Partly Cloudy

Snow tonight and Thursday accumulating up to four inches. Little change in temperature. High yesterday, 35; low, 20. High today, 32-36. Low tonight, 18-22. High tomorrow, 32-35.

THE CIRCLEVILLE HERALD

★ ★

FULL SERVICE

Associated Press leased wire for state, national and world news, Central Press picture service, leading columnists and artists, full local news coverage.

Wednesday February 23, 1966 | 16 Pages | 10c Per Copy | 83rd Year—45

RFK, LBJ Move Closer on Viet Policy Question

WASHINGTON (AP) — Sen. Robert F. Kennedy and the Johnson administration have moved closer on Viet Nam policy but the peace pact may be shaky because of remaining differences.

Out of a round of White House and senatorial activity Tuesday there emerged Kennedy's stated belief at a news conference that there are no differences between his and President Johnson's views on these issues:

—He does not advocate but does not believe the door should be shut to the admission of Communists to an interim government — even before elections are held — if peace negotiators feel this is necessary.

—If elections are held, the United States should abide by the outcome, even if it puts Communists into a permanent government.

Kennedy, a New York Democrat, said he had discussed his stand with White House press secretary Bill D. Moyers and they agreed there were no fundamental differences in the position of the senator and the President.

"I find no disagreement between what Mr. Moyers has said and what I have said," Kennedy reported.

This patching up process seemed unlikely, however, to have much effect on the torrent of criticism other senatorial critics have directed against Johnson. And Kennedy indicated he, too, has some further matters to discuss where his views may cross White House policy.

The Senate goes back to work today on a $4.8-billion authorization bill covering part of the $12.3 billion in emergency military funds asked for Viet Nam. Republican Leader Everett M. Dirksen said he would call on his colleagues to end the policy debate and get to voting.

Sen. J. W. Fulbright, D-Ark., chairman of the Senate Foreign Relations Committee, called his group together to decide whether to act now or continue testimony on the $415-million economic aid bill for South Viet Nam.

The Kennedy-Moyers pact did not appear to rest on entirely solid ground. Moyers had told a news conference there were no

(Continued on Page 2)

Bombardment Batters Cong

371 Red Dead Counted by U.S.

SAIGON, South Viet Nam (AP) — The U.S. military command reported today at least 371 Communists killed after 24 hours of intensive bombardment by planes, artillery and 7th Fleet destroyers.

Four strikes by U.S. Air Force F100 Super Sabres caught two companies of Viet Cong in the open near Phan Thiet, on the coast 100 miles east of Saigon, and killed 110 Reds, spokesmen said. The jets swooped down on the Communists to aid government troops tied up in heavy fighting with the Viet Cong.

As explosives rained down on the Communists with new fury, Allied spokesmen reported that the number of Reds killed last week doubled while American and South Vietnamese casualties declined.

A U.S. spokesman reported 83 Americans killed, 354 wounded and 4 missing compared with 91 killed, 423 wounded and 5 missing in the previous week. Government losses dropped from 249 killed and 105 missing to 197 killed and 77 missing.

The claimed enemy toll rose to 1,357 killed, the second highest total of the year, and 122 captured last week. In the previous week, 684 Reds were reported killed.

The air war continued against North Viet Nam Tuesday. Seven missions by Air Force F105 Thunderchief fighter-bombers blasted buildings, roads and storage areas between the 17th Parallel frontier and the coastal city of Vinh and around the old French fortress of Dien Bien Phu.

Navy carrier jets flew 15 missions against bridges, roads and ferry points around Dong Ap and Dong Hoi, south of Vinh.

Air Force B52s edged closer to the Communist North this morning, unloading their massive explosives on suspected Viet Cong targets in Thua Thien Province 45 miles south of the 17th Parallel. The bombers roared in to support a government operation in the area that has netted 25 Communists killed since Monday, a government spokesman said.

Keeping Score On the Rainfall

Rainfall for 24 Hour Period	
Ending at 8 a. m.	.00
Normal for Feb. to date	1.96
Actual for Feb. to date	2.17
AHEAD .21 INCH	
Normal since January 1	5.10
Actual since January 1	5.18
River (feet)	4.30
Sunrise	7:15
Sunset	6:17

Human Given Blame If Dog Gets Drunk

CHICAGO (AP) — When a drunken dog reels into Dr. Harry W. Boothe's office, the veterinarian does not prescribe the hair of the dog that bit him.

Rather, "you give him supportive therapy—dextrose injections, vitamin B. complex, intravenous fluids — and sympathy," Boothe says.

"In the acute stages, you pump his stomach — and, of course you cut off his source of supply."

That, Dr. Boothe said in an interview, is the same treatment given to a human alcoholic. But he said it is easier to break a canine boozehound of booze than a human because "basically, the dog is not voluntarily an alcoholic — somebody helped him get hooked."

Dr. Boothe made his comments Tuesday while attending the Illinois State Veterinary Medical Association convention, of which he is convention chairman. The 44-year-old veterinarian said he has seen enough alcoholic dogs to know that while the problem is rare, it exists.

His theory is that the insecure master with an alcohol problem uses his dog as a combination drinking buddy "when there's nobody else around to drink with" and as an extension of himself.

"He thinks his dog is as mixed up as he is," Dr. Boothe said.

FLAK OVER CARRIERS — British Defense Minister Denis Healy (center) holds up a "white paper" after announcing that Britain will cut back the role of aircraft carriers and build its air forces around American supersonic bombers. The move caused the resignation of the civilian and military chiefs of the Royal Navy. Flanking Healy are Air Force Minister Lord Shackleton (left) and Navy Minister J.P.W. Mallalieu.

Big Unions, LBJ at Odds Over Minimum Pay Boost

MIAMI BEACH, Fla. (AP) — A 20-cent argument over a minimum wage increase put President Johnson today on a collision course that threatened a political blowup with organized labor.

"We can do it without the Democrats and without the Republicans," AFL-CIO President George Meany said of labor's demands for minimum wage and other legislation in Congress.

Secretary of Labor W. Willard Wirtz, warning that Johnson will not bargain with big labor over the amount of a minimum wage increase, said the "antagonism" expressed by AFL-CIO leaders may jeopardize labor's goals in Congress and Johnson's efforts to prevent runaway inflation.

No one would say so out loud, but the atmosphere here indicated the once strong political alliance of labor and the Democratic party threatened to crumble unless somebody backs down.

The AFL-CIO was a major force in the sweeping election victories of Johnson and other Democrats in 1964.

The minimum wage dispute, informed sources said, was a major symptom of a serious situation that could gravely affect the nation's economy for years to come, this year's congressional elections and the next two presidential elections.

The scrap reportedly caused telephone calls from the White House to here. Details of the conversations could not be learned immediately.

The giant labor federation's Committee on Political Education was expected to give the first major clue today of what the AFL-CIO will do politically to back up its grievances that Johnson and the big Democratic congressional majority which labor helped elect aren't living up to promises made during the campaign.

Meany said "intimations" that President Johnson will recommend minimum wage hikes from the present $1.25 to only $1.40 this year and $1.60 in 1968 could lead to potentially serious political repercussions that could even lead to the possibility of setting up a U.S. labor party.

But Meany said the AFL-CIO was not now ready to make that serious a break with the Democrats.

The AFL-CIO goes along with the reported White House recommendations for a $1.40 minimum wage this year, but demands an increase to $1.60 next year — not in 1968 or later as Johnson's Council of Economic Advisers reportedly recommended.

Soviets Put 2 Dogs into Space Orbit

MOSCOW (AP)—Soviet scientists have launched two dogs into orbit in an experiment apparently aimed at taking man farther and longer into space.

An official announcement said the dogs were lofted Tuesday aboard the satellite Cosmos 110. It said the animals, named Veterok — Breeze — and Ugolyok — Little Coal-Nut — were orbiting the earth every 96 minutes 18 seconds.

The Soviet news agency Tass said the farthest point of their orbit is more than 500 miles from the earth.

This is the point where radiation may be dangerous to living organisms. They may be trying out protective garb for deep space travel.

Western scientists believe that if their journey is successful it will be followed by a new Soviet space spectacular.

It could be an attempt to put a satellite, probably carrying more dogs, around the moon. Or it could be a try at landing dogs on the moon to test conditions for sending humans there.

More likely, these scientists believe, would be an attempt to orbit a large space laboratory round the earth.

10-Inch Snowfall Hits Central Texas

By THE ASSOCIATED PRESS

A wind-blown snow storm left a covering up to more than 10 inches in the central part of Texas today and the belt of precipitation extended deep into some Southern areas.

Two inches of snow hit Del Rio, on the Mexican border, and three inches covered normally sunny San Antonio. Heaviest amounts were 10 inches and more at Mercury, in the central region. Hazardous - driving warnings were issued. Austin reported six inches of snow. Public and parochial schools were closed and classes were suspended at least until noon for 26,000 students at the University of Texas.

Dr. Sam To Hear Review of Appeal

CLEVELAND (AP)—Dr. Samuel H. Sheppard and his wife planned to leave for Washington by automobile today to sit in on the U. S. Supreme Court hearing of his new appeal from his murder conviction.

Sheppard, a former Bay Village osteopath, was convicted of second-degree murder and sentenced to life imprisonment in the slaying of his first wife, Marilyn, in their home on July 4, 1954.

He is appealing on grounds that he did not receive a fair trial because of the publicity given his case.

Puerto Rican Booked

COLUMBUS, Ohio (AP) — A 1934 alumnus, Gov. Roberto Sanchez Vilella of Puerto Rico, will be speaker at Ohio State University's winter quarter commencement March 18.

U.S. To Call Reserves If Asian War Widens

Solution Still Sought Here Concerning Police Pay Hike

Circleville Police feel little was accomplished concerning their request for a wage increase following a meeting Tuesday night with City Council representatives.

The special session was conducted in the Council Chambers at City Hall. Chief Bernard Wolfe and Lt. Glenn Jones of the Circleville Fire Department were present.

Frank Barnhill, Council Finance Committee chairman, assured police an intense study of the city's budget will be conducted. He indicated if funds can be found to grant wage increases, other city departments also will be considered.

The finance chairman pointed out there might be portions of the budget which could be shaved. He said the possibility exists that income from real estate taxes might be larger than anticipated.

* * *

BARNHILL plans to check with County Auditor Marvine Rhoades to learn if first half real estate collections indicate increased revenue in this area.

Sgt. LeRoy Hawks, serving as spokesman for police, asked Barnhill point blank if the police department's request would be given first consideration and the full amount of their request granted.

When Barnhill indicated other departments also would have to be considered, Hawks stated: "If we don't get what we are asking, you might as well forget it." He then left the meeting which already had lasted more than two hours.

In addition to Hawks the police department was represented by Patrolman William Goff and Chief Robert Temple.

Fire Chief Wolfe, in a prepared statement to members of Council, asked that men of his department be given equal consideration if pay hikes are granted.

Chief Wolfe said he faced a manpower shortage similar to that of the police department and asked a civil service examination be given in order to fill expected vacancies.

* * *

WOLFE said Fireman Tom Smith has resigned, plus he is faced with the possibility two other vacancies might be created later this year. He noted it has been more than a year since a civil service examination has been offered here.

Barnhill said his committee would have a definite answer for police at the next council meeting, Mar. 1, relative to availability of funds necessary

(Continued on Page 2)

LBJ Proposes Vast Plan To End River Pollution

WASHINGTON (AP) — President Johnson proposed to Congress today a vast program to combat pollution, clean entire river basins and change from "a barren America, bereft of its beauty and shorn of its sustenance."

Johnson sent Congress a long special message spelling out details.

The message lacked any price tag for all he has in mind.

But Johnson asked $50 million for a single phase — a demonstration program for cleaning rivers.

"I propose that we begin now," he said, "to clean and preserve entire river basins from their sources to their mouths."

The ultimate goal is to clean all of the nation's rivers, the President said, and eventually these projects will pay their own way from money local communities collect from users of the waters.

Johnson had some other proposals:

That Congress authorize completion of the National Park System by 1972—the 100th anniversary of Yellowstone, the first national park. He mentioned especially a Redwood national park in Northern California and said he will submit separate legislation to establish it. He said it will be costly but we must move swiftly to save "the majesty of a forest whose trees soared upward 2000 years ago."

He said he will be passing along legislative proposals for development of a nationwide system of trais, particularly near metropolitan areas, patterned along lines of the Appalachian Trail which swings along the mountains from Maine to Georgia.

Johnson asked that the Interior Department be given the responsibility for leading the national "clean water effort." He said he is submitting to Congress a plan to transfer to Interior the Water Pollution Control Administration now in the Department of Health, Education and Welfare.

Beyond that, the president proposed establishment of a national water commission to bring together "the very best minds in the country" to judge present efforts and recommend long-range plans.

A tough tightening of enforcement authority got Johnson's approval. He recommended among other things that the federal government be given authority immediately to bring suit to stop pollution that threatens public health or welfare. He suggested that private citizens be allowed to sue in federal court for relief from pollution. He proposed registration of all existing or potential sources of pollution, with authority for U.S. officials to inspect them.

Road Builders To Hear First Lady's Talk

DENVER, Colo. (AP) — Men who build highways across the nation listen today to the views of the country's No. 1 exponent on beautifying outdoor surroundings — Mrs. Lyndon B. Johnson.

The First Lady was to address a luncheon meeting at the 64th annual convention of the American Road Builders Association, the final day of meetings that opened Sunday.

About 1,200 members of the association are here for the convention.

The theme of saving trees and other natural beauty in building roads was stressed by Rex M. Whitton, federal highway administrator in the Bureau of Public Roads.

"The basic foundation starts with the location of the road, followed by its design to make the best use of natural features around it," Whitton said in an address to the association.

Sen. Jennings Randolph, D-W. Va., chairman of the Senate Public Roads subcommittee and Rep. George H. Fallon, D-Md., chairman of the House Public Works Committee, both discussed the highway beautification act of 1965.

The law places controls on outdoor advertising and junkyards, and provides federal funds for implementing the program.

Policeman's Son Held in Slaying

CLEVELAND (AP)—The 25-year-old son of a Cleveland policeman is being held in connection with the beating and shooting death Tuesday night of Sam Caputo, 43, an ex-convict. Police say the suspect has admitted the slaying.

The suspect, who was not identified, was arrested by Shaker Heights Police Lt. Elmer Schieferstein on Rexway Road. Schieferstein was first on the scene after a resident reported several men were fighting in the street, shots had been fired and someone was trying to put a body in the trunk of a car.

State Fair To Host World Beauty Contest

COLUMBUS, Ohio (AP)—The 1966 Ohio State Fair will have another attraction of national interest—finals of the Miss U.S.A.-World International Beauty Contest. It is slated for Saturday Aug. 27, when more than 50 entries will compete for honors.

No End Seen For Draft

McNamara Gives Congress Report

WASHINGTON (AP) — Secretary of Defense Robert S. McNamara told Congress today that if the Communists escalate the war in Asia Reservists will have to be called to active duty.

"Such a contingency," McNamara told a joint session of the Senate's Armed Services Committee and Appropriations subcommittee, "would necessitate at least a partial mobilization, including the callup of some or all of our Reserve forces and the extension of active duty tours."

The defense chief also put it on record that the callup of Reserve units was considered and rejected last summer when the decision was made to beef up American fighting forces in South Viet Nam.

"We anticipated that the conflict would be drawn out and that under those circumstances the Reserves would be a wasting asset if called up for only one year," McNamara said in a 220-page military posture statement. Present statutes limit the callup to one year.

Unless world conditions change, McNamara said, "we cannot look forward to discontinuation of the draft in the coming decade." But he added that under present conditions reliance will continue to be placed on Regular forces.

He suggested that, although the authority to draft will continue to be needed, maximum reliance should be placed on the volunteer system.

He put total U.S. military manpower at 2,653,142 for fiscal 1965, but said the number of men in the armed services will rise to an estimated 2,987,343 in fiscal 1966 and 3,093,109 in fiscal 1967.

"Presently, we anticipate that draft calls will continue at a relatively high level during most of this calendar year, with month-to-month fluctuations depending on such factors as the trends in enlistment and re-enlistment," McNamara said.

The nation's defense chief also declared that America "stands ready to facilitate a just settlement" in South Viet

(Continued on Page 2)

4 Churches Form Lutheran Council

CLEVELAND (AP) — Cleveland has been selected as the site for organizing a new agency representing four Lutheran Churches in America called the Lutheran Council in the United States of American (LCUSA).

LCUSA will follow a joint program of theological study and Christian service and will be the successor to the present National Lutheran Council, church officials said.

The four churches involved are the American Lutheran Church, Lutheran Church in America, Lutheran Church-Missouri Synod and the Synod of Evangelical Lutheran Churches.

10 Reported Missing After Fire Hits Hotel

MINEOLA, N.Y. (AP) — Fire swept a 50-year-old stucco and wood hotel early today and police reported hours later that at least 10 persons had not been accounted for.

Police said their report of 10 missing was based on a check showing 36 persons were registered. The hotel is near the center of this Long Island village, the Nassau County seat. Frances Anderson, manager, said the hotel register was destroyed in the blaze.

Ash Wednesday Opens Lent Season

NEW YORK (AP) — Today is Ash Wednesday, marking the start of the Christian penitental season of Lent. Catholics will observe the new rules for fasting and abstinence.

Only today and Good Friday are days of strict fast and abstinence for Catholics, meaning that no meat and only one full meal may be eaten. Other Lenten days are now no different than the rest of the year.

Unchanged is the rule against meat on Fridays, but the starting age of abstinence has been raised from 7 to 14 years.

The Lenten period lasts 40 days, exclusive of Sundays, and ends on Easter Sunday, which falls on April 10 this year.

Half-Fast March Fails

EDITOR'S NOTE — Jazz clarinetist Pete Fountain looks forward to Mardi Gras like a kid waits for Santa Claus. He closes his French Quarter night club and enjoys his "day" leading his marching club. This is his day as told by Bill Crider who marched with him Tuesday.

By BILL CRIDER

NEW ORLEANS, La. (AP) — The great annual march of the Talf-Fast Walking Club fell short of its goal. It always does. But it was a splendid effort.

We started bravely, our little band of feathered Indian chiefs, armed with rubber-tipped spears and firewater.

We ended in the crush of humanity on Canal Street with our chief of chiefs, Pete Fountain, being assisted to sanctuary, his features wreathed in a beatific smile, still clutching his clarinet.

We started with the gray light of dawn, donning Indian chief costumes, war paint, feather bonnets. Then off in a covoy of taxis, with motorcycle police as outriders, to the staging area—a bar on the river front.

The spectacle of Mardi Gras was already forming as we drove through the new sunlight. Devils were appearing. And clowns, pirates, men in prison stripes, pretty Bo Peeps.

We picked up our spears at the bar, amidst a great popping of beer cans being opened. Firewater was distributed.

The Onward Marching Band, hired for the great walk, warmed up in the street and so did the crowd. Pete and some of his musicians stood in with them occasionally, as the spirit moved them.

With each mile the crowd grew and pressed tighter. Fifteen blocks from Canal, grinning police were scarcely able to clear a narrow path. The firewater was gone but cold beers were handed in by kindly souls on the sidelines.

So we never made it down Bourbon Street, as planned. It would have been impossible, anyhow, without a bulldozer.

Next year, when the club theme will be Viking instead of Indian, we may make it all the way.

They can always carry you in on your shield.

Squatters Claim Canyon

MECCA, Calif. (AP) — Broken-down autos, dilapidated house trailers and tattered shacks mark the homesites of squatters who have occupied a remote Southern California desert canyon for the winter.

The squatters — about 300 of them — live on Indian and government land, have no nearby water, no sanitation facilities and little hope for the future, the Los Angeles Times reported.

The men, women and children have chosen to winter by the steep sandstone cliffs on an old Indian reservation in Box Canyon, about six miles from this small community.

Water is hauled in by the bucket and jugful, picked up 20 miles north at drinking fountains in Coachella City Park.

Meals are cooked over open fires of mesquite wood, and candles are used for light.

The families include farm laborers, pensioners and drifters.

The pensioners said they went to Box Canyon because their "Social Security is too little. We don't know where else to go."

The one sign of civilization is the school bus that passes through the canyon daily to pick up the children.

Principal Murray Southard of the Mecca Elementary School said, "We opened our doors to the squatter children. We figure those people are living there. Their children should go to school."

Ralph Catron, 22, his wife, Joan, 21, and their two children have been living in a 1956 station wagon for weeks.

"We came down from Stockton (Calif.). The car is our home, everything we own, except for the old mattress, a couple of blankets, the rags on our backs, the crate of potatoes and a quart of milk for the baby," Catron explained.

"I make $25 a week in the fields. I've looked all over for a job. I never went to high school, but I am a good mechanic's helper. I can't find work," Catron said.

Phil Sigley, 24, his wife Lola, 27, and their two children, came from Medford, Ore.

"We made our house in three days from stuff we found at the Coachella dump," Mrs. Sigley said.

Partly Cloudy

Snow tonight and Thursday accumulating up to four inches. Little change in temperature. High yesterday, 35; low, 20. High today, 32-36. Low tonight, 18-22. High tomorrow, 32-35.

THE CIRCLEVILLE HERALD

★ ★

FULL SERVICE

Associated Press leased wire for state, national and world news, Central Press picture service, leading columnists and artists, full local news coverage.

Wednesday February 23, 1966 | 16 Pages | 10c Per Copy | 83rd Year—45

U.S. To Call Reserves If Asian War Widens

RFK, LBJ Move Closer on Viet Policy Question

WASHINGTON (AP) — Sen. Robert F. Kennedy and the Johnson administration have moved closer on Viet Nam policy but the peace pact may be shaky because of remaining differences.

Out of a round of White House and senatorial activity Tuesday there emerged Kennedy's stated belief at a news conference that there are no differences between his and President Johnson's views on these issues:

—He does not advocate but does not believe the door should be shut to the admission of Communists to an interim government — even before elections are held — if peace negotiators feel this is necessary.

—If elections are held, the United States should abide by the outcome, even if it puts Communists into a permanent government.

Kennedy, a New York Democrat, said he had discussed his stand with White House press secretary Bill D. Moyers and they agreed there were no fundamental differences in the position of the senator and the President.

"I find no disagreement between what Mr. Moyers has said and what I have said," Kennedy reported.

This patching up process seemed unlikely, however, to have much effect on the torrent of criticism other senatorial critics have directed against Johnson. And Kennedy indicated he, too, has some further matters to discuss where his views may cross White House policy.

The Senate goes back to work today on a $4.8-billion authorization bill covering part of the $12.3 billion in emergency military funds asked for Viet Nam. Republican Leader Everett M. Dirksen said he would call on his coleagues to end the policy debate and get to voting.

Sen. J. W. Fulbright, D-Ark., chairman of the Senate Foreign Relations Committee, called his group together to decide whether to act now or continue testimony on the $415-million economic aid bill for South Viet Nam.

The Kennedy-Moyers pact did not appear to rest on entirely solid ground. Moyers had told a news conference there were no

(Continued on Page 2)

Bombardment Batters Cong

371 Red Dead Counted by U.S.

SAIGON, South Viet Nam (AP) — The U.S. military command reported today at least 371 Communists killed after 24 hours of intensive bombardment by planes, artillery and 7th Fleet destroyers.

Four strikes by U.S. Air Force F100 Super Sabres caught two companies of Viet Cong in the open near Phan Thiet, on the coast 100 miles east of Saigon, and killed 110 Reds, spokesmen said. The jets swooped down on the Communists to aid government troops tied up in heavy fighting with the Viet Cong.

As explosives rained down on the Communists with new fury, Allied spokesmen reported that the number of Reds killed last week doubled while American and South Vietnamese casualties declined.

A U.S. spokesman reported 83 Americans killed, 354 wounded and 4 missing compared with 91 killed, 423 wounded and 5 missing in the previous week. Government losses dropped from 249 killed and 105 missing to 197 killed and 77 missing.

The claimed enemy toll rose to 1,357 killed, the second highest total of the year, and 122 captured last week. In the previous week, 684 Reds were reported killed.

The air war continued against North Viet Nam Tuesday. Seven missions by Air Force F105 Thunderchief fighter-bombers blasted buildings, roads and storage areas between the 17th Parallel frontier and the coastal city of Vinh and around the old French fortress of Dien Bien Phu.

Navy carrier jets flew 15 missions against bridges, roads and ferry points around Dong Ap and Dong Hoi, south of Vinh.

Air Force B52s edged closer to the Communist North this morning, unloading their massive explosives on suspected Viet Cong targets in Thua Thien Province 45 miles south of the 17th Parallel. The bombers roared in to support a government operation in the area that has netted 25 Communists killed since Monday, a government spokesman said.

Keeping Score On the Rainfall

Rainfall for 24 Hour Period	
Ending at 8 a. m.	.00
Normal for Feb. to date	1.96
Actual for Feb. to date	2.17
AHEAD .21 INCH	
Normal since January 1	5.10
Actual since January 1	5.18
River (feet)	4.30
Sunrise	7:15
Sunset	6:17

Human Given Blame If Dog Gets Drunk

CHICAGO (AP) — When a drunken dog reels into Dr. Harry W. Boothe's office, the veterinarian does not prescribe the hair of the dog that bit him.

Rather, "you give him supportive therapy—dextrose injections, vitamin B complex, intravenous fluids — and sympathy," Boothe says.

"In the acute stages, you pump his stomach — and, of course you cut off his source of supply."

That, Dr. Boothe said in an interview, is the same treatment given to a human alcoholic. But he said it is easier to break a canine boozehound of booze than a human because "basically, the dog is not voluntarily an alcoholic — somebody helped him get hooked."

Dr. Boothe made his comments Tuesday while attending the Illinois State Veterinary Medical Association convention, of which he is convention chairman. The 44-year-old veterinarian said he has seen enough alcoholic dogs to know that while the problem is rare, it exists.

His theory is that the insecure master with an alcohol problem uses his dog as a combination drinking buddy "when there's nobody else around to drink with" and as an extension of himself.

"He thinks his dog is as mixed up as he is," Dr. Boothe said.

FLAK OVER CARRIERS — British Defense Minister Denis Healy (center) holds up a "white paper" after announcing that Britain will cut back the role of aircraft carriers and build its air forces around American supersonic bombers. The move caused the resignation of the civilian and military chiefs of the Royal Navy. Flanking Healy are Air Force Minister Lord Shackleton (left) and Navy Minister J.P.W. Mallalieu.

Big Unions, LBJ at Odds Over Minimum Pay Boost

MIAMI BEACH, Fla. (AP) — A 20-cent argument over a minimum wage increase put President Johnson today on a collision course that threatened a political blowup with organized labor.

"We can do it without the Democrats and without the Republicans," AFL-CIO President George Meany said of labor's demands for minimum wage and other legislation in Congress.

Secretary of Labor W. Willard Wirtz, warning that Johnson will not bargain with big labor over the amount of a minimum wage increase, said the "antagonism" expressed by AFL-CIO leaders may jeopardize labor's goals in Congress and Johnson's efforts to prevent runaway inflation.

No one would say so out loud, but the atmosphere here indicated the once strong political alliance of labor and the Democratic party threatened to crumble unless somebody backs down.

The AFL-CIO was a major force in the sweeping election victories of Johnson and other Democrats in 1964.

The minimum wage dispute, informed sources said, was a major symptom of a serious situation that could gravely affect the nation's economy for years to come, this year's congressional elections and the next two presidential elections.

The scrap reportedly caused telephone calls from the White House to here. Details of the conversations could not be learned immediately.

The giant labor federation's Committee on Political Education was expected to give the first major clue today of what the AFL-CIO will do politically to back up its grievances that Johnson and the big Democratic congressional majority which labor helped elect aren't living up to promises made during the campaign.

Meany said "intimations" that President Johnson will recommend minimum wage hikes from the present $1.25 to only $1.40 this year and $1.60 in 1968 could lead to potentially serious political repercussions that could even lead to the possibility of setting up a U.S. labor party.

But Meany said the AFL-CIO was not now ready to make that serious a break with the Democrats.

The AFL-CIO goes along with the reported White House recommendations for a $1.40 minimum wage this year, but demands an increase to $1.60 next year — not in 1968 or later as Johnson's Council of Economic Advisers reportedly recommended.

10-Inch Snowfall Hits Central Texas

By THE ASSOCIATED PRESS

A wind-blown snow storm left a covering up to more than 10 inches in the central part of Texas today and the belt of precipitation extended deep into some Southern areas.

Two inches of snow hit Del Rio, on the Mexican border, and three inches covered normally sunny San Antonio. Heaviest amounts were 10 inches and more at Mercury, in the central region. Hazardous - driving warnings were issued. Austin reported six inches of snow. Public and parochial schools were closed and classes were suspended at least until noon for 26,000 students at the University of Texas.

Soviets Put 2 Dogs into Space Orbit

MOSCOW (AP)—Soviet scientists have launched two dogs into orbit in an experiment apparently aimed at taking man farther and longer into space.

An official announcement said the dogs were lofted Tuesday aboard the satellite Cosmos 110. It said the animals, named Veterok — Breeze — and Ugolyok — Little Coal-Nut — were orbiting the earth every 96 minutes 18 seconds.

The Soviet news agency Tass said the farthest point of their orbit is more than 500 miles from the earth.

This is the point where radiation may be dangerous to living organisms. They may be trying out protective garb for deep space travel.

Western scientists believe that if their journey is successful it will be followed by a new Soviet space spectacular.

It could be an attempt to put a satellite, probably carrying more dogs, around the moon. Or it could be a try at landing dogs on the moon to test conditions for sending humans there.

More likely, these scientists believe, would be an attempt to orbit a large space laboratory round the earth.

Dr. Sam To Hear Review of Appeal

CLEVELAND (AP)—Dr. Samuel H. Sheppard and his wife planned to leave for Washington by automobile today to sit in on the U. S. Supreme Court hearing of his new appeal from his murder conviction.

Sheppard, a former Bay Village osteopath, was convicted of second-degree murder and sentenced to life imprisonment in the slaying of his first wife, Marilyn, in their home on July 4, 1954.

He is appealing on grounds that he did not receive a fair trial because of the publicity given his case.

Puerto Rican Booked

COLUMBUS, Ohio (AP) — A 1934 alumnus, Gov. Roberto Sanchez Vilella of Puerto Rico, will be speaker at Ohio State University's winter quarter commencement March 18.

Solution Still Sought Here Concerning Police Pay Hike

Circleville Police feel little was accomplished concerning their request for a wage increase following a meeting Tuesday night with City Council representatives.

The special session was conducted in the Council Chambers at City Hall. Chief Bernard Wolfe and Lt. Glenn Jones of the Circleville Fire Department were present.

Frank Barnhill, Council Finance Committee chairman, assured police an intense study of the city's budget will be conducted. He indicated if funds can be found to grant wage increases, other city departments also will be considered.

The finance chairman pointed out there might be portions of the budget which could be shaved. He said the possibility exists that income from real estate taxes might be larger than anticipated.

* * *

BARNHILL plans to check with County Auditor Marvine Rhoades to learn if first half real estate collections indicate increased revenue in this area.

Sgt. LeRoy Hawks, serving as spokesman for police, asked Barnhill point blank if the police department's request would be given first consideration and the full amount of their request granted.

When Barnhill indicated other departments also would have to be considered, Hawks stated: "If we don't get what we are asking, you might as well forget it." He then left the meeting which already had lasted more than two hours.

In addition to Hawks the police department was represented by Patrolman William Goff and Chief Robert Temple.

Fire Chief Wolfe, in a prepared statement to members of Council, asked that men of his department be given equal consideration if pay hikes are granted.

Chief Wolfe said he faced a manpower shortage similar to that of the police department and asked a civil service examination be given in order to fill expected vacancies.

* * *

WOLFE said Fireman Tom Smith has resigned, plus he is faced with the possibility two other vacancies might be created later this year. He noted it has been more than a year since a civil service examination has been offered here.

Barnhill said his committee would have a definite answer for police at the next council meeting, Mar. 1, relative to availablity of funds necessary

(Continued on Page 2)

LBJ Proposes Vast Plan To End River Pollution

WASHINGTON (AP) — President Johnson proposed to Congress today a vast program to combat pollution, clean entire river basins and change from "a barren America, bereft of its beauty and shorn of its sustenance."

Johnson sent Congress a long special message spelling out details.

The message lacked any price tag for all he has in mind.

But Johnson asked $50 million for a single phase — a demonstration program for cleaning rivers.

"I propose that we begin now," he said, "to clean and preserve entire river basins from their sources to their mouths."

The ultimate goal is to clean all of the nation's rivers, the President said, and eventually these projects will pay their own way from money local communities collect from users of the waters.

Johnson had some other proposals:

That Congress authorize completion of the National Park System by 1972—the 100th anniversary of Yellowstone, the first national park. He mentioned especially a Redwood national park in Northern California and said he will submit separate legislation to establish it. He said it will be costly but we must move swiftly to save "the majesty of a forest whose trees soared upward 2000 years ago."

He said he will be passing along legislative proposals for development of a nationwide system of trais, particularly near metropolitan areas, patterned along lines of the Appalachian Trail which swings along the mountains from Maine to Georgia.

Johnson asked that the Interior Department be given the responsibility for leading the national "clean water effort." He said he is submitting to Congress a plan to transfer to Interior the Water Pollution Control Administration now in the Department of Health, Education and Welfare.

Beyond that, the president proposed establishment of a national water commission to bring together "the very best minds in the country" to judge present efforts and recommend long-range plans.

A tough tightening of enforcement authority got Johnson's approval. He recommended among other things that the federal government be given authority immediately to bring suit to stop pollution that threatens public health or welfare. He suggested that private citizens be allowed to sue in federal court for relief from pollution. He proposed registration of all existing or potential sources of pollution, with authority for U.S. officials to inspect them.

Road Builders To Hear First Lady's Talk

DENVER, Colo. (AP) — Men who build highways across the nation listen today to the views of the country's No. 1 exponent on beautifying outdoor surroundings — Mrs. Lyndon B. Johnson.

The First Lady was to address a luncheon meeting at the 64th annual convention of the American Road Builders Association, the final day of meetings that opened Sunday.

About 1,200 members of the association are here for the convention.

The theme of saving trees and other natural beauty in building roads was stressed by Rex M. Whitton, federal highway administrator in the Bureau of Public Roads.

"The basic foundation starts with the location of the road, followed by its design to make the best use of natural features around it," Whitton said in an address to the association.

Sen. Jennings Randolph, D-W. Va., chairman of the Senate Public Roads subcommittee and Rep. George H. Fallon, D-Md., chairman of the House Public Works Committee, both discussed the highway beautification act of 1965.

The law places controls on outdoor advertising and junkyards, and provides federal funds for implementing the program.

State Fair To Host World Beauty Contest

COLUMBUS, Ohio (AP)—The 1966 Ohio State Fair will have another attraction of national interest—finals of the Miss U.S.A.-World International Beauty Contest. It is slated for Saturday Aug. 27, when more than 50 entries will compete for honors.

Policeman's Son Held in Slaying

CLEVELAND (AP)—The 25-year-old son of a Cleveland policeman is being held in connection with the beating and shooting death Tuesday night of Sam Caputo, 43, an ex-convict. Police say the suspect has admitted the slaying.

The suspect, who was not identified, was arrested by Shaker Heights Police Lt. Elmer Schieferstein on Rexway Road. Schieferstein was first on the scene after a resident reported several men were fighting in the street, shots had been fired and someone was trying to put a body in the trunk of a car.

4 Churches Form Lutheran Council

CLEVELAND (AP) — Cleveland has been selected as the site for organizing a new agency representing four Lutheran Churches in America called the Lutheran Council in the United States of American (LCUSA).

LCUSA will follow a joint program of theological study and Christian service and will be the successor to the present National Lutheran Council, church officials said.

The four churches involved are the American Lutheran Church, Lutheran Church in America, Lutheran Church-Missouri Synod and the Synod of Evangelical Lutheran Churches.

10 Reported Missing After Fire Hits Hotel

MINEOLA, N.Y. (AP) — Fire swept a 50-year-old stucco and wood hotel early today and police reported hours later that at least 10 persons had not been accounted for.

Police said their report of 10 missing was based on a check showing 36 persons were registered. The hotel is near the center of this Long Island village, the Nassau County seat. Frances Anderson, manager, said the hotel register was destroyed in the blaze.

No End Seen For Draft

McNamara Gives Congress Report

WASHINGTON (AP) — Secretary of Defense Robert S. McNamara told Congress today that if the Communists escalate the war in Asia Reservists will have to be called to active duty.

"Such a contingency," McNamara told a joint session of the Senate's Armed Services Committee and Appropriations subcommittee, "would necessitate at least a partial mobilization, including the callup of some or all of our Reserve forces and the extension of active duty tours."

The defense chief also put it on record that the callup of Reserve units was considered and rejected last summer when the decision was made to beef up American fighting forces in South Viet Nam.

"We anticipated that the conflict would be drawn out and that under those circumstances the Reserves would be a wasting asset if called up for only one year," McNamara said in a 220-page military posture statement. Present statutes limit the callup to one year.

Unless world conditions change, McNamara said, "we cannot look forward to discontinuation of the draft in the coming decade." But he added that under present conditions reliance will continue to be placed on Regular forces.

He suggested that, although the authority to draft will continue to be needed, maximum reliance should be placed on the volunteer system.

He put total U.S. military manpower at 2,653,142 for fiscal 1965, but said the number of men in the armed services will rise to an estimated 2,987,343 in fiscal 1966 and 3,093,109 in fiscal 1967.

"Presently, we anticipate that draft calls will continue at a relatively high level during most of this calendar year, with month-to-month fluctuations depending on such factors as the trends in enlistment and re-enlistment," McNamara said.

The nation's defense chief also declared that America "stands ready to facilitate a just settlement" in South Viet

(Continued on Page 2)

Ash Wednesday Opens Lent Season

NEW YORK (AP) — Today is Ash Wednesday, marking the start of the Christian penitental season of Lent. Catholics will observe the new rules for fasting and abstinence.

Only today and Good Friday are days of strict fast and abstinence for Catholics, meaning that no meat and only one full meal may be eaten. Other Lenten days are now no different than the rest of the year.

Unchanged is the rule against meat on Fridays, but the starting age of abstinence has been raised from 7 to 14 years.

The Lenten period lasts 40 days, exclusive of Sundays, and ends on Easter Sunday, which falls on April 10 this year.

Half-Fast March Fails

EDITOR'S NOTE — Jazz clarinetist Pete Fountain looks forward to Mardi Gras like a kid waits for Santa Claus. He closes his French Quarter night club and enjoys his "day" leading his marching club. This is his day as told by Bill Crider who marched with him Tuesday.

By BILL CRIDER

NEW ORLEANS, La. (AP) — The great annual march of the Talf-Fast Walking Club fell short of its goal. It always does. But it was a splendid effort.

We started bravely, our little band of feathered Indian chiefs, armed with rubber-tipped spears and firewater.

We ended in the crush of humanity on Canal Street with our chief of chiefs, Pete Fountain, being assisted to sanctuary, his features wreathed in a beatific smile, still clutching his clarinet.

We started with the gray light of dawn, donning Indian chief costumes, war paint, feather bonnets. Then off in a covoy of taxis, with motorcycle police as outriders, to the staging area—a bar on the river front.

The spectacle of Mardi Gras was already forming as we drove through the new sunlight. Devils were appearing. And clowns, pirates, men in prison stripes, pretty Bo Peeps.

We picked up our spears at the bar, amidst a great popping of beer cans being opened. Firewater was distributed.

The Onward Marching Band, hired for the great walk, warmed up in the street and so did the crowd. Pete and some of his musicians stood in with them occasionally, as the spirit moved them.

With each mile the crowd grew and pressed tighter. Fifteen blocks from Canal, grinning police were scarcely able to clear a narrow path. The firewater was gone but cold beers were handed in by kindly souls on the sidelines.

So we never made it down Bourbon Street, as planned. It would have been impossible, anyhow, without a bulldozer.

Next year, when the club theme will be Viking instead of Indian, we may make it all the way.

They can always carry you in on your shield.

Squatters Claim Canyon

MECCA, Calif. (AP) — Broken-down autos, dilapidated house trailers and tattered shacks mark the homesites of squatters who have occupied a remote Southern California desert canyon for the winter.

The squatters — about 300 of them — live on Indian and government land, have no nearby water, no sanitation facilities and little hope for the future, the Los Angeles Times reported.

The men, women and children have chosen to winter by the steep sandstone cliffs on an old Indian reservation in Box Canyon, about six miles from this small community.

Water is hauled in by the bucket and jugful, picked up 20 miles north at drinking fountains in Coachella City Park.

Meals are cooked over open fires of mesquite wood, and candles are used for light.

The families include farm laborers, pensioners and drifters.

The pensioners said they went to Box Canyon because their "Social Security is too little. We don't know where else to go."

The one sign of civilization is the school bus that passes through the canyon daily to pick up the children.

Principal Murray Southard of the Mecca Elementary School said, "We opened our doors to the squatter children. We figure those people are living there. Their children should go to school."

Ralph Catron, 22, his wife, Joan, 21, and their two children have been living in a 1956 station wagon for weeks.

"We came down from Stockton (Calif.). The car is our home, everything we own, except for the old mattress, a couple of blankets, the rags on our backs, the crate of potatoes and a quart of milk for the baby," Catron explained.

"I make $25 a week in the fields. I've looked all over for a job. I never went to high school, but I am a good mechanic's helper. I can't find work," Catron said.

Phil Sigley, 24, his wife Lola, 27, and their two children, came from Medford, Ore.

"We made our house in three days from stuff we found at the Coachella dump," Mrs. Sigley said.

Blue Cross Lists Plan Connected with Medicare

Blue Cross of Centrai Ohio today unveiled a new plan that will fill many gaps in the hospitalization portion of the Medicare program.

Known as Blue Cross — 65, it will enable more than 18,000 non - group members in the Plan's 29 county area who are age 65 and over to continue Blue Cross membership.

Howard C. Franz, Blue Cross president, said, the plan is designed to fill gaps in the Medicare program, and at the same time reduce the cost of Blue Cross coverage by eliminating those benefits which would be duplicated under Medicare.

Here is a summary of the health care services which will not be paid under the Medicare program (The coverage to be provided by the new Blue Cross —65 plan appears in parentheses):

1. Medicare does not pay the first $40 of a hospital stay. (Blue Cross-65 will pay the $40.)

2. Medicare provides a benefit period of 90 days, but from the 60th to 90th day the Medicare patient must share the cost by paying $10 per day toward a semi-private room (Blue Cross —65 will pay the $10 from the 61st through 90th day.)

3. Medicare, with rare exceptions, will not cover services received outside the United States. (For members who require hospital care outside the United States, Blue Cross—65 will pay up to $15 a day for room and board and up to $150 for other hospital services. The number of days of care on this coverage are the same as those on regular Medicare hospitalization protection.

4. Medicare does not cover treatment in the hospital emergency room. (Blue Cross — 65 will cover hospital charges incidental to emergency room care within 72 hours following an accident.)

5. Medicare does not cover hospital services incidental to out-patient surgery. (Blue Cross —65 will cover these services.)

6. Beginning January 1, 1967, Medicare will cover in full the first 20 days of care in an extended care facility, but for the next 80 days the patient must share the cost by paying $5 per day. (Blue Cross-65 will pay the $5 charge for the 80-day period.)

The rates for the non-group Blue Cross—65 plan will be $2.55 per month per person billed quarterly. This rate is 64 per cent below that charged the majority of persons over 65 now covered.

France Avoids Becoming 'U.S. Economic Colony'

PARIS (AP) — President Charles de Gaulle's government is determined to keep France from becoming an economic colony of the United States, Charles de Chambrun, French foreign trade secretary said today.

Chambrun told The Associated Press that this concern helps explain French stockpiling of American gold, close bargaining in the Common Market, the fruitlessness of the Kennedy Round of tariff negotiations and even the costly French program of atomic research.

"We could permit a much larger American presence in our economy, as the Germans are doing, and it would be easy politically: there would be more jobs and faster growth," he said.

"But to be politically responsibe to the generations to come, we have to see that these generations have the weapons to defend themselves — economic weapons.

"If we did nothing, in a few years we would have the same problems as Latin America has.

"The idea has taken hold in American financial circles that the way to take care of the United States' favorable balance of trade with France is to export capital. This is a policy whereby we could become a medium-developed country in the future.

"This explains our attitude on gold. We don't want to take America's gold, we just want to stop the overabundance of American capital in France."

All of the estimated $1.5 - billion U.S. investment in France is not unwelcome. Chambrun cited the large operation of International Business Machines as an example.

"IBM does a lot of research here," he said, "and in all it helps raise the general tehnological level of French industry."

Chambrun is a member of the opposition Catholic Popular Republican Movement. But, he says, "I've always been a Gaullist." He joined the President's Cabinet last month.

Last year, after three years of deficits in its international balance of trade, France had a modest surplus. But, the minister said, "the structure of our exterior commerce is not very good. It would be better to have a sound structure with a trade deficit."

"The principal weakness in the structure is agriculture, which for us is a grave social problem," he said.

About 20 per cent of the French labor force is engaged in agriculture, compared with 7 per cent in the United States and about 10 per cent in Germany.

With the subsidies paid to bolster farm income, agriculture after education, is the largest item in France's national budget.

Mainly About People

Warren Reid, Route 2, Laurelville, has been admitted to Hocking Valley Hospital, Logan.

Mrs. Gilbert Lunsford and daughter of Mt. Sterling have been dismissed from Fayette Memorial Hospital, Washington C. H.

Mr. and Mrs. Carl Hedges, 517 E. Main St., are the parents of a 6-pound 2½-ounce daughter born 5 a. m. Sunday in Doctor's Hospital, Columbus.

Homemade bean soup and cornbread featured at food sale sponsored by Circle No. 5 of First Methodist Church this Saturday morning at Kochheiser's. Place your order in advance with Mrs. Wm. Cox, GR 4-3834. —ad.

Teenage Dance Sat., Feb. 26, 9-12, 4-H and Grange Building, after the plays, featuring "The Bad Times". Everyone Welcome. —ad.

Youngster Treated

Shelley Trego, 20 months, daughter of Mr. and Mrs. George Trego, 535 S. Scioto St., received emergency care in Berger Hospital Tuesday after she lacerated a finger of her right hand at home.

Also treated was Mabel Valentine, 33, Circleville, who fell and injured her left arm.

Both were released.

MARKETS

Hog prices, all net, were reported by the Bowling Stock Yards Company here today as follows:

190-220 lbs., $27.50; 220-240 lbs., $27.00; 240-260 lbs., $26.25; 260-280 lbs., $25.75; 280-300 lbs., $25.00; 300-350 lbs., $23.75; 350-400 lbs., $22.75; 180-190 lbs., $27.00; 160-180 lbs., $25.75.

CASH prices paid to farmers in Circleville:

Ear Corn	1.24
Shelled Corn	1.27
Rye	1.00
Wheat	1.57
Speltz	.75
Oats	.80
New Soybeans	2.75
Barley	1.10
Eggs	.33
Heavy Hens	.18
Light Hens	.06
Roosters	.9
Butter	.72

COLUMBUS

COLUMBUS, Ohio (AP) — Hogs (85 central and western Ohio markets reporting to Ohio Dept. of Agri.)—7,800 estimated; 15 to mostly 25 cents lower on butcher hogs, sows mostly steady to 25 cents lower. No. 2 average good butchers 190-220 lbs 27.15-27.50; graded No. 1 meat types 190-220 lbs 27.40-27.75. Sows under 350 lbs 23.50-25.00, over 350 lbs 23.00-23.50.

Cattle (from Columbus Producers Livestock Co - operative Assn.)—Steady. Slaughter steers and yearlings, choice 26.50-28.90; good 24.50-26.50. Butcher stock, choice heifers 24.50-27.50; good 22.50-24.00. Commercial bulls 20.00-23.90. Cows, standard and commercial 16.00-19.50.

Veal calves steady; choice and prime veals 29.00-34.00; choice and good 24.00-29.00.

Sheep and lambs selling at auction.

RFK, LBJ . . .

(Continued from Page One)

differences "if Sen. Kennedy did not propose a coalition government with Communist participation before elections are held."

Kennedy said he wasn't proposing it. But he said Americans must be realistic about the fact that negotiators might want to include them. He said it is a decision that can't be made now.

This seemed to put the New York senator at odds with his old friend, Gen. Maxwell D. Taylor, a key presidential adviser.

Taylor said at one point that "if he (Kennedy) means negotiating them into a coalition government, I'd not be for it."

Taylor said in a later statement that the way to get the unconditional negotiations the administration favors is not to set any preconditions.

Kennedy said that when he said at a news conference last Saturday that the Viet Cong and its political arm, the National Liberation Front, must be given responsibility and power in any new Saigon government, he was thinking of the formation of an eventual permanent government.

He said he was surprised at administration reaction to this. He referred several times to a statement by Vice President Hubert H. Humphrey that this would mean putting a fox in a chicken coop.

Kennedy said the United States should not "voluntarily follow the course of force" in trying to impose its ideals on Viet Nam.

Johnson arranged for Humphrey to give congressional leaders a report on his Asian tour at a White House meeting Thursday morning. Moyers said Humphrey will answer any questions about his journey.

Solution . . .

(Continued from Page 1)

to grant any or part of the requested salary hike.

Other councilmen present were Robert Turner, John Jenkins, David Crawford and Joseph Bell.

At the beginning of the meeting, Councilman Turner stated he was disturbed and disappointed Safety Director Miller Fissell was not present at the meeting.

He contended the police department's problem was "40 per cent wages and 60 per cent administration."

Councilman Jenkins said he felt the wage increase proposal was brought up in the wrong manner. He claimed chiefs of the departments and the safety director should "speak for the men."

* * *

POLICE Chief Temple suggested Council could enact a city income tax as a means of gaining necessary funds for wage increases for the various departments.

However, Barnhill explained that legislation required under the income tax recommendation would consume considerable time. He added that Council could not at this time grant an increase on the basis that such legislation would be initiated and approved.

Police, during a meeting Saturday with councilmen, said the department will face a manpower loss unless increases are granted. However, there was no indication today that any officers have decided to leave the force.

Two Motorists Fined $150 For OMVI

The Circleville Municipal Court traffic docket listed two motorists who were found guilty of driving a motor vehicle while under the influence of intoxicants.

They were Clara Miller, 29, Mt. Sterling and Jerry Chavis, 45, Chillicothe. Both were fined $150 and costs and sentenced to three days in the county jail. In addition, Judge Sterling Lamb ordered their driving rights suspended for six months.

Other motorists on the court docket were:

Raymond G. McNeil, 47, Adelphi; Marvin Groves, 44, Bucyrus; both fined $10 and costs for exceeding the speed limit by 10 miles per hour.

Bertram Peterson, 41, Columbus; Junior Mullins, 26, Whittier, Calif.; $20 and costs for speeding 80 miles per hour in a 60 mile zone.

Helen Wiltshire, 61, Columbus; $22 bond forfeiture for speeding 73 miles per hour in a 60 mile zone.

John Francis, 23, Columbus; $50 bond forfeiture for speeding 95 miles per hour in a 60 mile zone.

Dallas Keaton, 38, Pedro; $10 and costs for following another car too closely.

Court News

Real Estate Transfers

Lawrence T. and Patsy S. Hart to Paul F. and Eva M. Stevens, lot 1675, Circleville

William R. Hamilton Jr. and Wanda Hamilton to the United States of America, 120.96 acres, Monroe Twp.

Maude B. Hines to Dorwin E. and Naomi M. Hay, 145.13 acres, Walnut Twp.

Roy Richmond and others to James K. and Judith N. Little, lots 23 and 24, Elsea Proposed Addition, Pickaway Twp.

Estate Inventory

Turney M. Glick, Circleville Twp.: personal goods and chattels, $3,904; money, $39.34; stocks and securities, $25,321.31; accounts and debts receivable, $29,690.92; real estate $110,554; total inventory $169,509.54.

It's Too Early To Judge

British See Sign Soviet May Aid Peace Move

MOSCOW (AP) — British Prime Minister Harold Wilson said today it is too early to judge whether there has been progress on world issues in his talks with Soviet leaders.

British informants said Tuesday they saw signs of Soviet willingness to support Wilson's call for keeping the Middle East peaceful and end the Viet Nam war.

The wisp of optimism came as Britain's disarmament minister, Lord Chalfont, made a surprise call on the North Vietnamese envoy, Lee Chang, in a bid to get peace talks started. There was no immediate indication of the outcome of this meeting.

Wilson met again today with Soviet Premier Alexei N. Kosygin and was scheduled to have talks with Communist party chief Leonid I. Brezhnev. His meeting with Brezhnev had not been on the program and was arranged during the night, British sources said.

Wilson also was to call today on former Soviet President Anastas I. Mikoyan.

The British prime minister said he had continued discussions of world problems with Kosygin during the intervals at a ballet performance Tuesday night in the Bolshoi Theater.

"I talked again on these issues with the premier then and that will lead to further exploration of them today," he said.

The prime minister told newsmen on his arrival in Moscow Monday that no big breakthroughs were to be expected from his three-day visit.

British sources said in today's talks the prime minister would give attention to bilateral matters. He is trying to get the Soviet Union to buy more in Britain to lessen the imbalance in trade between the two countries.

Britain sells less than half as much to the Soviet Union as it buys.

In related developments:

Hanoi radio broadcast a commentary by the North Vietnamese army's chief of staff, Maj. Gen. Nguyen Van Vinh, saying the U.S. air raids on his country had done little damage to the economy, industries, communications and transport. But he admitted losses in men and materiel.

William P. Bundy, U.S. assistant secretary of state for Far Eastern affairs, conferred in Tokyo with Japanese Foreign Ministry officials on Viet Nam, the question of Communist China's admission to the United Nations and other issues. He will continue on to a meeting in Bangkok next week of chiefs of American diplomatic missions in Asia.

County School Heads Study Use of Federal Funds

The executive heads of the three county school districts met yesterday with superintendent of schools George D. McDowell in his office to discuss application of funds available under Title II of the Secondary and Elementary Education Act.

Teays Valley has $4,120.48 available, Westfall $2,902.90 and Logan Elm $1,881.02. The funds must be earmarked for school libraries with the highest priority going to elementary schools.

The application specifies that at least 50 per cent of the funds must go for elementary libraries, McDowell told the executive heads.

McDowell suggested the schools strengthen their supplemental reading programs with the funds.

The funds may be used for the purchasing of school library resources, textbooks and other printed and published teaching materials. All materials must be made available on an equitable basis to children and teachers in all public and private elementary and secondary schools.

Excluded are equipment, materials intended for religious instruction and materials consumed in use or those which cannot be expected to last for more than one year.

A proposed plan for a mobile film library was discarded by the executive heads since Teays Valley would not be able to contribute toward the joint project.

Benis Lutz said Teays Valley had only $2,800 available under the federal program. Jud Lanman reported Westfall had $40,000 remaining which had not been budgeted and John Henn noted Logan Elm still had approximately $14,000 to budget.

It was agreed that each executive head would make application for needs in the individual districts rather than make plans for a joint project this year.

Funds the county schools have received through the Elementary and Secondary Educatin Act must be spent by Aug. 31 of this year or returned to the government.

The money cannot be used for an existing school prgram.

All county schools have instituted a remedial reading program with the funds.

News Briefs

WASHINGTON (AP) — Sen. Frank J. Lausche, D-Ohio, is expected to be operated upon soon for a blocked urethra, an aide said today.

Lausche is in Bethesda Naval Hospital. The surgery originally was planned for today, but the senator has been running a fever from a cold and the operation was postponed.

DUNBAR, Pa. (AP)—An explosion ripped through a building at the Keystone Fireworks Manufacturing Co. plant in this southwestern Pennsylvania community today, killing at least four persons and possibly six.

Seven persons were rushed to a hospital for treatment.

Fire departments from five nearby communities were fighting a blaze which followed the blast.

Webb Watson, a plant employe, said some 50 persons were at work at the time.

PHILADELPHIA (AP) — Lt. Gov. Raymond P. Shafer, a candidate for the Republican nomination for governor, didn't lose his poise when introduced as a Democrat.

James F. Malone, president of the Pennsylvania Manufacturers' Association, introduced Shafer at the organization's annual dinner by calling him the choice of the "Democratic—I mean Republican executive committee."

Shafer drew a laugh when he started his talk to the heavily Republican group with, "Fellow Democrats..."

LOUISVILLE, Ky. (AP) — Joyce plans to start driving her maroon hardtop car to work every day. To Miss Taylor, 31, it's another step in her battle against a wheelchair.

Her legs paralyzed since 1947, she passed the test Tuesday to get her driver's lisence. She scored 89 out of 100 as she guided her special hand-controlled car over the test route.

Since she was injured in a shooting accident, Miss Taylor has graduated from Manual High School and the University of Louisville. She is employed as a draftsman by the Kentucky Highway Department.

Humphrey Wings His Way Back Home from Korea

ELMENDORF AIR FORCE BASE, Alaska (AP)—Vice President Hubert H. Humphrey flew back into U.S. territory today, one long flight from the end of a nine-nation Asian tour that coincided with new troop commitments for Viet Nam from South Korea and the Philippines.

The last spring for his big Air Force jet, after refueling here, is the more than 3,500 miles to Washington. It will bring the total for his 15-day journey to about 43,000.

He departed from Seoul's snow-covered International Airport Tuesday as the South Korean National Assembly opened a special session expected to endorse the government's proposal to build up the 20,000-man force South Korea already has in South Viet Nam.

Swindler Ordered To Return $17,400

ELYRIA, Ohio (AP)—A 71-year-old Cleveland man has been ordered to return $17,400 swindled from a retired Lorain school teacher.

Common Pleas Judge John D. Pincura placed Sheldon Pratt on five years' probation providing he repay the money to Miss Pearl E. Landen. Pratt was charged with taking the money from Miss Landen in 1963 and 1964 to allegedly invest in an appliance business.

Resident Discovers Apparent Theft Try

James Billups, 308 N. Scioto St., reported two white males entered his garage last night and apparently attempted to take parts from three motorcycles housed there.

He said the pair fled when he turned on an outside light.

Labor unions had 16,841,000 members last year. This was 28.9 per cent of the non-farm work force.

Ross Names 3 to Airport Committee

Ross County Commissioners named three persons Monday to represent their county on a joint Pickaway-Ross County Airport Committee.

Named as Ross representatives were Dr. Robert E. Swank, Paul Conaway and Stuart E. Withers.

They will serve with the three-man committee from Pickaay County; Allan Bray, manager of the Du Pont Plant here; John H. Dunlap, Williamsport; and Donald Goodchild, construction contractor.

Members of the joint committee are to make reports at regular intervals to commissioners of their respective counties.

* * *

PICKAWAY members will report to the Community Action Committee, recently created by the county commissioners, and the Ross County men will report to the county's airport committee.

Conaway is president of Brewer & Brewer Sons Inc. and has had no previous experience on airport committees. Dr. Swank and Withers have served on the Chillicothe Area Chamber of Commerce airport committees.

Flu Outbreak in Space Is Considered Possible

SPACE CENTER, Houston, Tex. (AP) — An influenza outbreak in space?

It could happen. The flu bug, or any of its infectious virus friends for that matter, can strike an astronaut just as easily as it can the next man.

Astronauts could unknowingly carry the virus into space, a hostile environment where razor-sharp control of a spacecraft is essential to survival.

With this in mind, the space agency has awarded a $38,000 contract to the U.S. Public Health Service to determine the best approach to control and early diagnosis of viral infection in astronauts on a flight.

Doctors at the Manned Spacecraft Center agree that it is not a question of can an astronaut be infected by a virus while in space, but rather can it be prevented.

"It is possible we might start a flight with a man in the preclinical stage of some viral infection," Dr. Walter Kemmerer, the center's monitor on the virus control study, said in an interview. "We want to have techniques to enable us to prevent this from happening, and to detect that it is happening," he added.

"Also, we want to know how to prevent one astronaut from transmitting it to another inside the spacecraft."

The chances of a virus striking an astronaut will increase when flight crews get larger.

Just what would be done — whether the mission would be ended —will depend largely on the seriousness of the illness and how far the ship was from earth, Kemmerer said.

While in earth orbit, the spacemen could be rushed home for medical treatment in a relatively short period of time, but on excursions of several weeks or months to other planets, they would be forced to be their own doctors, while receiving instructions from medical men monitoring flight from earth.

No American astronaut has reported even so much as a slight cold in space.

Air Force Col. Frank Borman, command pilot of the 14-day flight of Gemini 7, caused some moments of concern last December when he sneezed while in orbit. It was called by some "the sneeze heard around the world."

Doctors monitoring the medical data beamed back to earth from Gemini 7 quickly checked Borman's condition, and detected no sign of impending illness.

Kemmerer said that the virus control contract calls for a final report within a year.

No End Seen

(Continued from Page 1)

Nam, but not negotiate a surrender.

In his statement, McNamara echoed the Viet Nam policies expressed recently by President Johnson, Secretary of State Dean Rusk and Vice President Hubert H. Humphrey.

He emphasized the administration's effort to bring about negotiations for peace and praised the military help being given in South Viet Nam by Australia, New Zealand and South Korea.

At another point in his statement, McNamara discussed the Sino-Soviet rift and said:

"The contest between the two Communist powers opens up new dangers and new opportunities for the free world."

McNamara said the Chinese have rejected Soviet overtures for better relations and united action in support of the North Vietnamese government. Their refusal has caused the loss of some support among the "neutral" Communists, he said, and led even to a reluctance by North Viet Nam and North Korea to echo Peking's propaganda attacks on Moscow.

But because Moscow's strategy is refute Peking's charges of Russian "connivance with U.S. imperialism," McNamara said, "we must continue to expect a harsh anti-American tone in Soviet policy pronouncements."

McNamara said there is growing recognition in the free world that the Viet Nam war is the result of Communist aggression and "is controlled from Hanoi, urged on by Peking." The American effort to seek negotiation is widely supported by non-Communist nations, he said, and added:

"However, there is widespread concern lest the war widen, particularly as a result of Chinese intervention, and a tendency to let the U.S. bear the main burden for a war that many feel is remote."

County School Officials at Wilmington

George D. McDowell, county superintendent of schools, and Robert Seward, county supervisor, attended the Southwestern Ohio County Superintendents Assn. meeting at Wilmington today.

Included on the agenda for discussion was the problems confronting the state department in administrating the fair bus bill. Hanford Combs was to direct the discussion.

Plans for state reorganizational study was also slated for discussion, McDowell noted.

ADENA
49 S. Paint St.
Chillicothe
Wed. Thurs.
2 P.M. - 8 P.M.
4 Performances Only
All Seats Reserved
AN ACTUAL PERFORMANCE OF THE NATIONAL THEATRE OF GREAT BRITAIN
LAURENCE OLIVIER AS OTHELLO
A BHE PRODUCTION
ALSO STARRING MAGGIE SMITH · JOYCE REDMAN and FRANK FINLAY
DIRECTED BY STUART BURGE PRODUCED BY ANTHONY HAVELOCK-ALLAN and JOHN BRABOURNE
TECHNICOLOR® PANAVISION® FROM WARNER BROS.
Evening $2.50 — Matinee $1.50

CHRISTOPHER CLEAN CARS
1958 MERCURY
4-Door Sedan
$150
1964 FORD
XL Convertible
$2195
1963 JEEP
Wagon
$1295
1963 GRAND PRIX
$1995
1962 FORD
Convertible
$1295
1962 PONTIAC
2-Door Hardtop
$1395
1961 BUICK
2-Door Hardtop
$1095
1959 BONNEVILLE
4-Door
$595
CHRISTOPHER PONTIAC
520 E. Main

Blue Cross Lists Plan Connected with Medicare

Blue Cross of Central Ohio today unveiled a new plan that will fill many gaps in the hospitalization portion of the Medicare program.

Known as Blue Cross — 65, it will enable more than 18,000 non - group members in the Plan's 29 county area who are age 65 and over to continue Blue Cross membership.

Howard C. Franz, Blue Cross president, said, the plan is designed to fill gaps in the Medicare program, and at the same time reduce the cost of Blue Cross coverage by eliminating those benefits which would be duplicated under Medicare.

Here is a summary of the health care services which will not be paid under the Medicare program (The coverage to be provided by the new Blue Cross —65 plan appears in parentheses):

1. Medicare does not pay the first $40 of a hospital stay. (Blue Cross-65 will pay the $40.)

2. Medicare provides a benefit period of 90 days, but from the 60th to 90th day the Medicare patient must share the cost by paying $10 per day toward a semi-private room (Blue Cross —65 will pay the $10 from the 61st through 90th day.)

3. Medicare, with rare exceptions, will not cover services received outside the United States. (For members who require hospital care outside the United States, Blue Cross—65 will pay up to $15 a day for room and board and up to $150 for other hospital services. The number of days of care on this coverage are the same as those on regular Medicare hospitalization protection.

4. Medicare does not cover treatment in the hospital emergency room. (Blue Cross — 65 will cover hospital charges incidental to emergency room care within 72 hours following an accident.)

5. Medicare does not cover hospital services incidental to out-patient surgery. (Blue Cross —65 will cover these services.)

6. Beginning January 1, 1967, Medicare will cover in full the first 20 days of care in an extended care facility, but for the next 80 days the patient must share the cost by paying $5 per day. (Blue Cross-65 will pay the $5 charge for the 80-day period.)

The rates for the non-group Blue Cross—65 plan will be $2.55 per month per person billed quarterly. This rate is 64 per cent below that charged the majority of persons over 65 now covered.

France Avoids Becoming 'U.S. Economic Colony'

PARIS (AP) — President Charles de Gaulle's government is determined to keep France from becoming an economic colony of the United States, Charles de Chambrun, French foreign trade secretary said today.

Chambrun told The Associated Press that this concern helps explain French stockpiling of American gold, close bargaining in the Common Market, the fruitlessness of the Kennedy Round of tariff negotiations and even the costly French program of atomic research.

"We could permit a much larger American presence in our economy, as the Germans are doing, and it would be easy politically: there would be more jobs and faster growth," he said.

"But to be politically responsibe to the generations to come, we have to see that these generations have the weapons to defend themselves — economic weapons.

"If we did nothing, in a few years we would have the same problems as Latin America has.

"The idea has taken hold in American financial circles that the way to take care of the United States' favorable balance of trade with France is to export capital. This is a policy whereby we could become a medium-developed country in the future.

"This explains our attitude on gold. We don't want to take America's gold, we just want to stop the overabundance of American capital in France."

All of the estimated $1.5 - billion U.S. investment in France is not unwelcome. Chambrun cited the large operation of International Business Machines as an example.

"IBM does a lot of research here," he said, "and in all it helps raise the general tehnological level of French industry."

Chambrun is a member of the opposition Catholic Popular Republican Movement. But, he says, "I've always been a Gaullist." He joined the President's Cabinet last month.

Last year, after three years of deficits in its international balance of trade, France had a modest surplus. But, the minister said, "the structure of our exterior commerce is not very good. It would be better to have a sound structure with a trade deficit."

"The principal weakness in the structure is agriculture, which for us is a grave social problem," he said.

About 20 per cent of the French labor force is engaged in agriculture, compared with 7 per cent in the United States and about 10 per cent in Germany.

With the subsidies paid to bolster farm income, agriculture after education, is the largest item in France's national budget.

Mainly About People

Warren Reid, Route 2, Laurelville, has been admitted to Hocking Valley Hospital, Logan.

Mrs. Gilbert Lunsford and daughter of Mt. Sterling have been dismissed from Fayette Memorial Hospital, Washington C. H.

Mr. and Mrs. Carl Hedges, 517 E. Main St., are the parents of a 6-pound 2½-ounce daughter born 5 a. m. Sunday in Doctor's Hospital, Columbus.

Homemade bean soup and cornbread featured at food sale sponsored by Circle No. 5 of First Methodist Church this Saturday morning at Kochheiser's. Place your order in advance with Mrs. Wm. Cox, GR 4-3834. —ad.

Teenage Dance Sat., Feb. 26, 9-12, 4-H and Grange Building, after the plays, featuring "The Bad Times". Everyone Welcome. —ad.

Youngster Treated

Shelley Trego, 20 months, daughter of Mr. and Mrs. George Trego, 535 S. Scioto St., received emergency care in Berger Hospital Tuesday after she lacerated a finger of her right hand at home.

Also treated was Mabel Valentine, 33, Circleville, who fell and injured her left arm.

Both were released.

MARKETS

Hog prices, all net, were reported by the Bowling Stock Yards Company here today as follows:

190-220 lbs., $27.50; 220-240 lbs., $27.00; 240-260 lbs., $26.25; 260-280 lbs., $25.75; 280-300 lbs., $25.00; 300-350 lbs., $23.75; 350-400 lbs., $22.75; 180-190 lbs., $27.00; 160-180 lbs., $25.75.

CASH prices paid to farmers in Circleville:

Ear Corn	1.24
Shelled Corn	1.27
Rye	1.00
Wheat	1.57
Speltz	75
Oats	80
New Soybeans	2.75
Barley	1.10
Eggs	.33
Heavy Hens	.18
Light Hens	.06
Roosters	0
Butter	.72

COLUMBUS

COLUMBUS, Ohio (AP) — Hogs (85 central and western Ohio markets reporting to Ohio Dept. of Agri.)—7,800 estimated; 15 to mostly 25 cents lower on butcher hogs, sows mostly steady to 25 cents lower. No. 2 average good butchers 190-220 lbs 27.15-27.50; graded No. 1 meat types 190-220 lbs 27.40-27.75. Sows under 350 lbs 23.50-25.00, over 350 lbs 23.00-23.50.

Cattle (from Columbus Producers Livestock Co - operative Assn.)—Steady. Slaughter steers and yearlings, choice 26.50-28.90; good 24.50-26.50. Butcher stock, choice heifers 24.50-27.50; good 22.50-24.00. Commercial bulls 20.00-23.90. Cows, standard and commercial 16.00-19.50.

Veal calves steady; choice and prime veals 29.00-34.00; choice and good 24.00-29.00.

Sheep and lambs selling at auction.

RFK, LBJ . . .

(Continued from Page One)

differences "if Sen. Kennedy did not propose a coalition government with Communist participation before elections are held."

Kennedy said he wasn't proposing it. But he said Americans must be realistic about the fact that negotiators might want to include them. He said it is a decision that can't be made now.

This seemed to put the New York senator at odds with his old friend, Gen. Maxwell D. Taylor, a key presidential adviser.

Taylor said at one point that "if he (Kennedy) means negotiating them into a coalition government, I'd not be for it."

Taylor said in a later statement that the way to get the unconditional negotiations the administration favors is not to set any preconditions.

Kennedy said that when he said at a news conference last Saturday that the Viet Cong and its political arm, the National Liberation Front, must be given responsibility and power in any new Saigon government, he was thinking of the formation of an eventual permanent government.

He said he was surprised at administration reaction to this. He referred several times to a statement by Vice President Hubert H. Humphrey that this would mean putting a fox in a chicken coop.

Kennedy said the United States should not "voluntarily follow the course of force" in trying to impose its ideals on Viet Nam.

Johnson arranged for Humphrey to give congressional leaders a report on his Asian tour at a White House meeting Thursday morning. Moyers said Humphrey will answer any questions about his journey.

Solution . . .

(Continued from Page 1)

to grant any or part of the requested salary hike.

Other councilmen present were Robert Turner, John Jenkins, David Crawford and Joseph Bell.

At the beginning of the meeting, Councilman Turner stated he was disturbed and disappointed Safety Director Miller Fissell was not present at the meeting.

He contended the police department's problem was "40 per cent wages and 60 per cent administration."

Councilman Jenkins said he felt the wage increase proposal was brought up in the wrong manner. He claimed chiefs of the departments and the safety director should "speak for the men."

* * *

POLICE Chief Temple suggested Council could enact a city income tax as a means of gaining necessary funds for wage increases for the various departments.

However, Barnhill explained that legislation required under the income tax recommendation would consume considerable time. He added that Council could not at this time grant an increase on the basis that such legislation would be initiated and approved.

Police, during a meeting Saturday with councilmen, said the department will face a manpower loss unless increases are granted. However, there was no indication today that any officers have decided to leave the force.

Two Motorists Fined $150 For OMVI

The Circleville Municipal Court traffic docket listed two motorists who were found guilty of driving a motor vehicle while under the influence of intoxicants.

They were Clara Miller, 29, Mt. Sterling and Jerry Chavis, 45, Chillicothe. Both were fined $150 and costs and sentenced to three days in the county jail. In addition, Judge Sterling Lamb ordered their driving rights suspended for six months.

Other motorists on the court docket were:

Raymond G. McNeil, 47, Adelphi; Marvin Groves, 44, Bucyrus; both fined $10 and costs for exceeding the speed limit by 10 miles per hour.

Bertram Peterson, 41, Columbus; Junior Mullins, 26, Whittier, Calif.; $20 and costs for speeding 80 miles per hour in a 60 mile zone.

Helen Wiltshire, 61, Columbus; $22 bond forfeiture for speeding 73 miles per hour in a 60 mile zone.

John Francis, 23, Columbus; $50 bond forfeiture for speeding 95 miles per hour in a 60 mile zone.

Dallas Keaton, 38, Pedro; $10 and costs for following another car too closely.

Court News

Real Estate Transfers

Lawrence T. and Patsy S. Hart to Paul F. and Eva M. Stevens, lot 1675, Circleville

William R. Hamilton Jr. and Wanda Hamilton to the United States of America, 120.96 acres, Monroe Twp.

Maude B. Hines to Dorwin E. and Naomi M. Hay, 145.13 acres, Walnut Twp.

Roy Richmond and others to James K. and Judith N. Little, lots 23 and 24, Elsea Proposed Addition, Pickaway Twp.

Estate Inventory

Turney M. Glick, Circleville Twp.: personal goods and chattels, $3,904; money, $39.34; stocks and securities, $25,321.31; accounts and debts receivable, $29,690.92; real estate $110,554; total inventory $169,509.54.

It's Too Early To Judge

British See Sign Soviet May Aid Peace Move

MOSCOW (AP) — British Prime Minister Harold Wilson said today it is too early to judge whether there has been progress on world issues in his talks with Soviet leaders.

British informants said Tuesday they saw signs of Soviet willingness to support Wilson's call for keeping the Middle East peaceful and end the Viet Nam war.

The wisp of optimism came as Britain's disarmament minister, Lord Chalfont, made a surprise call on the North Vietnamese envoy, Lee Chang, in a bid to get peace talks started. There was no immediate indication of the outcome of this meeting.

Wilson met again today with Soviet Premier Alexei N. Kosygin and was scheduled to have talks with Communist party chief Leonid I. Brezhnev. His meeting with Brezhnev had not been on the program and was arranged during the night, British sources said.

Wilson also was to call today on former Soviet President Anastas I. Mikoyan.

The British prime minister said he had continued discussions of world problems with Kosygin during the intervals at a ballet performance Tuesday night in the Bolshoi Theater.

"I talked again on these issues with the premier then and that will lead to further exploration of them today," he said.

The prime minister told newsmen on his arrival in Moscow Monday that no big breakthroughs were to be expected from his three-day visit.

British sources said in today's talks the prime minister would give attention to bilateral matters. He is trying to get the Soviet Union to buy more in Britain to lessen the imbalance in trade between the two countries.

Britain sells less than half as much to the Soviet Union as it buys.

In related developments:

Hanoi radio broadcast a commentary by the North Vietnamese army's chief of staff, Maj. Gen. Nguyen Van Vinh, saying the U.S. air raids on his country had done little damage to the economy, industries, communications and transport. But he admitted losses in men and materiel.

William P. Bundy, U.S. assistant secretary of state for Far Eastern affairs, conferred in Tokyo with Japanese Foreign Ministry officials on Viet Nam, the question of Communist China's admission to the United Nations and other issues. He will continue on to a meeting in Bangkok next week of chiefs of American diplomatic missions in Asia.

County School Heads Study Use of Federal Funds

The executive heads of the three county school districts met yesterday with superintendent of schools George D. McDowell in his office to discuss application of funds available under Title II of the Secondary and Elementary Education Act.

Teays Valley has $4,120.48 available, Westfall $2,902.90 and Logan Elm $1,881.02. The funds must be earmarked for school libraries with the highest priority going to elementary schools.

The application specifies that at least 50 per cent of the funds must go for elementary libraries, McDowell told the executive heads.

McDowell suggested the schools strengthen their supplemental reading programs with the funds.

The funds may be used for the purchasing of school library resources, textbooks and other printed and published teaching materials. All materials must be made available on an equitable basis to children and teachers in all public and private elementary and secondary schools.

Excluded are equipment, materials intended for religious instruction and materials consumed in use or those which cannot be expected to last for more than one year.

A proposed plan for a mobile film library was discarded by the executive heads since Teays Valley would not be able to contribute toward the joint project.

Benis Lutz said Teays Valley had only $2,800 available under the federal program. Jud Lanman reported Westfall had $40,000 remaining which had not been budgeted and John Henn noted Logan Elm still had approximately $14,000 to budget.

It was agreed that each executive head would make application for needs in the individual districts rather than make plans for a joint project this year.

Funds the county schools have received through the Elementary and Secondary Educatin Act must be spent by Aug. 31 of this year or returned to the government.

The money cannot be used for an existing school prgram.

All county schools have instituted a remedial reading program with the funds.

Humphrey Wings His Way Back Home from Korea

ELMENDORF AIR FORCE BASE, Alaska (AP)—Vice President Hubert H. Humphrey flew back into U.S. territory today, one long flight from the end of a nine-nation Asian tour that coincided with new troop commitments for Viet Nam from South Korea and the Philippines.

The last spring for his big Air Force jet, after refueling here, is the more than 3,500 miles to Washington. It will bring the total for his 15-day journey to about 43,000.

He departed from Seoul's snow-covered International Airport Tuesday as the South Korean National Assembly opened a special session expected to endorse the government's proposal to build up the 20,000-man force South Korea already has in South Viet Nam.

Swindler Ordered To Return $17,400

ELYRIA, Ohio (AP)—A 71-year-old Cleveland man has been ordered to return $17,400 swindled from a retired Lorain school teacher.

Common Pleas Judge John D. Pincura placed Sheldon Pratt on five years' probation providing he repay the money to Miss Pearl E. Landen. Pratt was charged with taking the money from Miss Landen in 1963 and 1964 to allegedly invest in an appliance business.

Resident Discovers Apparent Theft Try

James Billups, 308 N. Scioto St., reported two white males entered his garage last night and apparently attempted to take parts from three motorcycles housed there.

He said the pair fled when he turned on an outside light.

Labor unions had 16,841,000 members last year. This was 28.9 per cent of the non-farm work force.

News Briefs

WASHINGTON (AP) — Sen. Frank J. Lausche, D-Ohio, is expected to be operated upon soon for a blocked urethra, an aide said today.

Lausche is in Bethesda Naval Hospital. The surgery originally was planned for today, but the senator has been running a fever from a cold and the operation was postponed.

DUNBAR, Pa. (AP)—An explosion ripped through a building at the Keystone Fireworks Manufacturing Co. plant in this southwestern Pennsylvania community today, killing at least four persons and possibly six.

Seven persons were rushed to a hospital for treatment.

Fire departments from five nearby communities were fighting a blaze which followed the blast.

Webb Watson, a plant employe, said some 50 persons were at work at the time.

PHILADELPHIA (AP) — Lt. Gov. Raymond P. Shafer, a candidate for the Republican nomination for governor, didn't lose his poise when introduced as a Democrat.

James F. Malone, president of the Pennsylvania Manufacturers' Association, introduced Shafer at the organization's annual dinner by calling him the choice of the "Democratic—I mean Republican executive committee."

Shafer drew a laugh when he started his talk to the heavily Republican group with, "Fellow Democrats..."

LOUISVILLE, Ky. (AP) — Joyce plans to start driving her maroon hardtop car to work every day. To Miss Taylor, 31, it's another step in her battle against a wheelchair.

Her legs paralyzed since 1947, she passed the test Tuesday to get her driver's lisence. She scored 89 out of 100 as she guided her special hand-controlled car over the test route.

Since she was injured in a shooting accident, Miss Taylor has graduated from Manual High School and the University of Louisville. She is employed as a draftsman by the Kentucky Highway Department.

ADENA
49 S. Paint St.
Chillicothe
Wed. Thurs.
2 P.M. - 8 P.M.
4 Performances Only
All Seats Reserved
AN ACTUAL PERFORMANCE OF THE NATIONAL THEATRE OF GREAT BRITAIN
LAURENCE OLIVIER as OTHELLO
A B H E PRODUCTION
ALSO STARRING MAGGIE SMITH · JOYCE REDMAN and FRANK FINLAY
DIRECTED BY STUART BURGE PRODUCED BY ANTHONY HAVELOCK-ALLAN and JOHN BRABOURNE
TECHNICOLOR® PANAVISION® FROM WARNER BROS.
Evening $2.50 — Matinee $1.50

Flu Outbreak in Space Is Considered Possible

SPACE CENTER, Houston, Tex. (AP) — An influenza outbreak in space?

It could happen. The flu bug, or any of its infectious virus friends for that matter, can strike an astronaut just as easily as it can the next man.

Astronauts could unknowingly carry the virus into space, a hostile environment where razor-sharp control of a spacecraft is essential to survival.

With this in mind, the space agency has awarded a $38,000 contract to the U.S. Public Health Service to determine the best approach to control and early diagnosis of viral infection in astronauts on a flight.

Doctors at the Manned Spacecraft Center agree that it is not a question of can an astronaut be infected by a virus while in space, but rather can it be prevented.

"It is possible we might start a flight with a man in the preclinical stage of some viral infection," Dr. Walter Kemmerer, the center's monitor on the virus control study, said in an interview. "We want to have techniques to enable us to prevent this from happening, and to detect that it is happening," he added.

"Also, we want to know how to prevent one astronaut from transmitting it to another inside the spacecraft."

The chances of a virus striking an astronaut will increase when flight crews get larger.

Just what would be done — whether the mission would be ended —will depend largely on the seriousness of the illness and how far the ship was from earth, Kemmerer said.

While in earth orbit, the spacemen could be rushed home for medical treatment in a relatively short period of time, but on excursions of several weeks or months to other planets, they would be forced to be their own doctors, while receiving instructions from medical men monitoring flight from earth.

No American astronaut has reported even so much as a slight cold in space.

Air Force Col. Frank Borman, command pilot of the 14-day flight of Gemini 7, caused some moments of concern last December when he sneezed while in orbit. It was called by some "the sneeze heard around the world."

Doctors monitoring the medical data beamed back to earth from Gemini 7 quickly checked Borman's condition, and detected no sign of impending illness.

Kemmerer said that the virus control contract calls for a final report within a year.

No End Seen

(Continued from Page 1)

Nam, but not negotiate a surrender.

In his statement, McNamara echoed the Viet Nam policies expressed recently by President Johnson, Secretary of State Dean Rusk and Vice President Hubert H. Humphrey.

He emphasized the administration's effort to bring about negotiations for peace and praised the military help being given in South Viet Nam by Australia, New Zealand and South Korea.

At another point in his statement, McNamara discussed the Sino-Soviet rift and said:

"The contest between the two Communist powers opens up new dangers and new opportunities for the free world."

McNamara said the Chinese have rejected Soviet overtures for better relations and united action in support of the North Vietnamese government. Their refusal has caused the loss of some support among the "neutral" Communists, he said, and led even to a reluctance by North Viet Nam and North Korea to echo Peking's propaganda attacks on Moscow.

But because Moscow's strategy is refute Peking's charges of Russian "connivance with U.S. imperialism," McNamara said, "we must continue to expect a harsh anti-American tone in Soviet policy pronouncements."

McNamara said there is growing recognition in the free world that the Viet Nam war is the result of Communist aggression and "is controlled from Hanoi, urged on by Peking." The American effort to seek negotiation is widely supported by non-Communist nations, he said, and added:

"However, there is widespread concern lest the war widen, particularly as a result of Chinese intervention, and a tendency to let the U.S. bear the main burden for a war that many feel is remote."

Ross Names 3 to Airport Committee

Ross County Commissioners named three persons Monday to represent their county on a joint Pickaway-Ross County Airport Committee.

Named as Ross representatives were Dr. Robert E. Swank, Paul Conaway and Stuart E. Withers.

They will serve with the three-man committee from Pickaay County; Allan Bray, manager of the Du Pont Plant here; John H. Dunlap, Williamsport; and Donald Goodchild, construction contractor.

Members of the joint committee are to make reports at regular intervals to commissioners of their respective counties.

* * *

PICKAWAY members will report to the Community Action Committee, recently created by the county commissioners, and the Ross County men will report to the county's airport committee.

Conaway is president of Brewer & Brewer Sons Inc. and has had no previous experience on airport committees. Dr. Swank and Withers have served on the Chillicothe Area Chamber of Commerce airport committees.

County School Officials at Wilmington

George D. McDowell, county superintendent of schools, and Robert Seward, county supervisor, attended the Southwestern Ohio County Superintendents Assn. meeting at Wilmington today.

Included on the agenda for discussion was the problems confronting the state department in administrating the fair bus bill. Hanford Combs was to direct the discussion.

Plans for state reorganizational study was also slated for discussion, McDowell noted.

EXCITING NEW Fashion Watches ...the smart way to tell time!

PENDANT WATCH
Charming filigree design in gold finish. $17.95
TEAR DROP PENDANT
Textured gold finish, large faceted crystal $19.95

FINE DIAMONDS

T.K. BRUNNER & SON
119 W. MAIN ST. — EST. 1854

CHRISTOPHER CLEAN CARS

1958 MERCURY
4-Door Sedan
$150

1964 FORD
XL Convertible
$2195

1963 JEEP
Wagon
$1295

1963 GRAND PRIX
$1995

1962 FORD
Convertible
$1295

1962 PONTIAC
2-Door Hardtop
$1395

1961 BUICK
2-Door Hardtop
$1095

1959 BONNEVILLE
4-Door
$595

CHRISTOPHER PONTIAC
520 E. Main

Put Variety In Your *Lenten* Menus

ROYAL BLUE FOOD STORES
A SIGN of SAVINGS

Quantity Rights Reserved
Prices Effective thru Feb. 26th

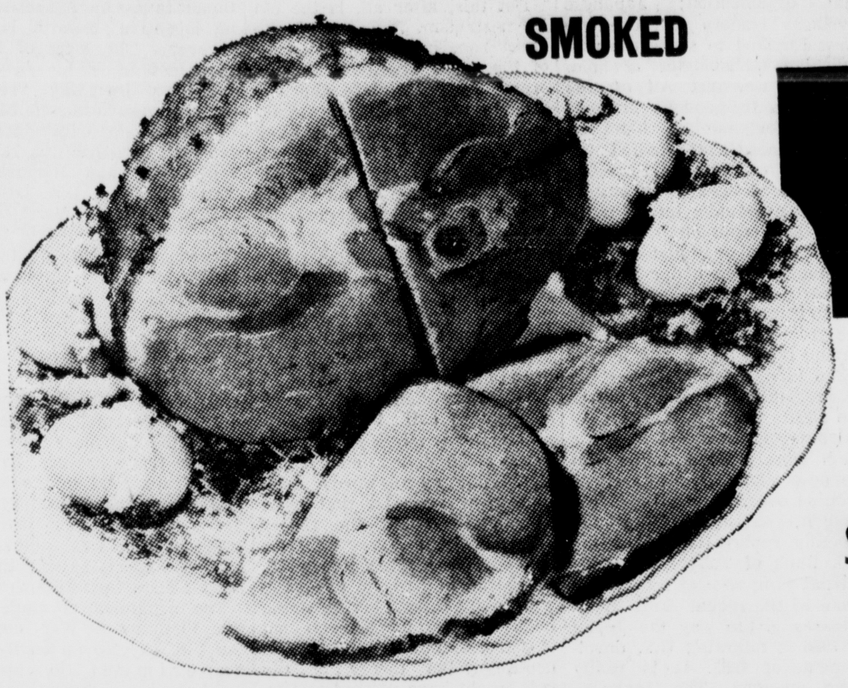

SMOKED
HAM
FULL SHANK HALF
67¢ lb.

SILVER BAR
PEAS

Large 303 Can
10¢

HAM SLICES . . . . 97c lb.
WHOLE HAM . . . . 67c lb.
FULL BUTT
HALF HAM . . . . . 77c lb.
SMOKED
PORK CHOPS . . . . 97c lb.

Lean and Tender Beef
RIB STEAKS

87c Lb.

MONARCH **MILK**
3 ½ gallons $1.00

Cottage **Ham . . . . Lb. 87c**
First Lady **Bacon . . . Lb. 89c**
First Lady **Wieners . . Lb. 59c**
First Lady **Sausage . . Lb. 49c**

Ritz Crackers . lb. box 37c

Kraft
Strawberry Preserves Large 18-oz. Jar **49c**

Monarch
Peanut Butter ..... 3-lb. jar **99c**

Monarch
Prune Juice . Lge. Qt. Bottle 39c

Contadina
Tomato Paste . . 4 6-oz. cans 59c

Contadina
TOMATO SAUCE
4 8-oz. cans 49c

Chef Boy-Ar-Dee
CHEESE PIZZA
Large 15-oz. Pkg. **43c**

DEL MONTE
TUNA . Light Chunk ½ Size Can 29c

KRAFT

MACARONI and CHEESE DINNER
2 7-oz. pkgs. 29c

10-OZ. JAR
LARGE

NESCAFE COFFEE
97c

JOAN OF ARC
KIDNEY BEANS

Large 303 Can
10¢

PRODUCE

Florida Vine Ripened
Tomatoes . . . 23c lb

Juicy Florida
Oranges . . . Doz. 39c

Florida Pascal
Celery . . . . Stalk 19c

Cello Pack Cole
Slaw . . . . Pkg. 19c

Libby's
Beef Stew ..... 24-oz. can **49c**
VEL LIQUID 2c OFF LABEL, 32-oz. **69c**
Lady Scott FACIAL TISSUE, 200, 2 ply box **25c**
Meadow Gold COTTAGE CHEESE .... 2-lb. ctn. **49c**
TOILET TISSUE .... 2-roll pkg. **25c**

Kraft's **VELVEETA CHEESE** Large 2-lb. Box **89c**

MRS. FILBERT'S
2c OFF LABEL
MARGARINE
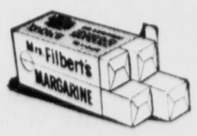

19¢

FROZEN FOOD SPECIALS

LENTEN TREATS

Birdseye
Fish Sticks . 8-oz. Pkg. 29c

Birdseye
Perch or Cod **Fillets . . 12-oz. Pkgs. 35c**

Birdseye
FRENCH FRIES
Regular or Krinkle Cut **2 9-oz. pkgs. 25c**

Put Variety In Your *Lenten* Menus

ROYAL BLUE — A Sign of Savings — **FOOD STORES**

Quantity Rights Reserved
Prices Effective thru Feb. 26th

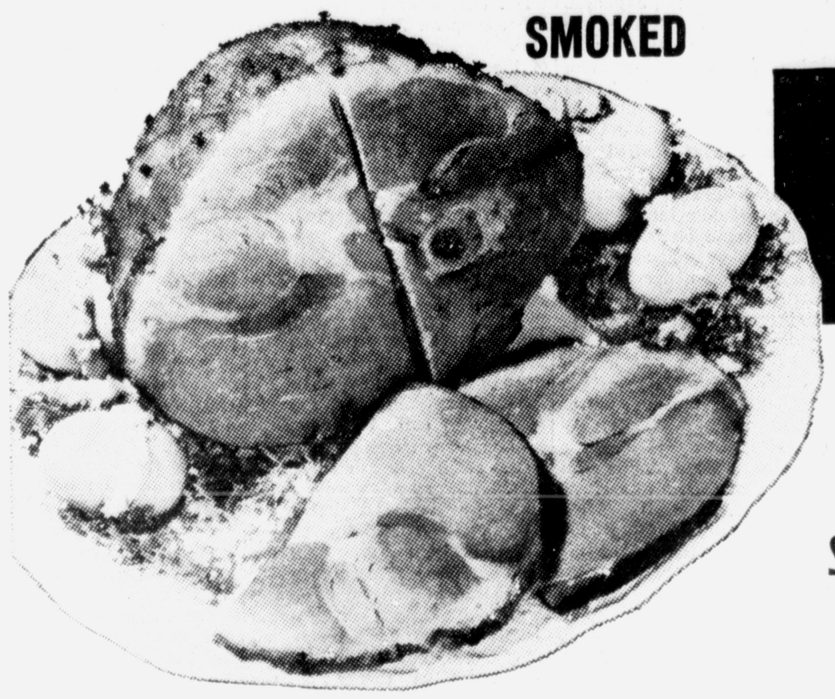

SMOKED
HAM
FULL SHANK HALF
67¢ lb.

SILVER BAR
PEAS

Large 303 Can
10¢

HAM SLICES . . . . 97c lb.
WHOLE HAM . . . . 67c lb.
FULL BUTT
HALF HAM . . . . . 77c lb.
SMOKED
PORK CHOPS . . . . 97c lb.

Lean and Tender Beef
RIB STEAKS

87c Lb.

MONARCH **MILK**
3 ½ gallons $1.00

Cottage Ham . . . . Lb. 87c
First Lady Bacon . . . Lb. 89c
First Lady Wieners . . Lb. 59c
First Lady Sausage . . Lb. 49c

Ritz Crackers . lb. box 37c

Kraft Strawberry Preserves Large 18-oz. Jar 49c

DEL MONTE **TUNA** . Light Chunk ½ Size Can 29c

Monarch Peanut Butter ..... 3-lb. jar 99c

Monarch Prune Juice . Lge. Qt. Bottle 39c

Contadina Tomato Paste . . 4 6-oz. cans 59c

Contadina
TOMATO SAUCE
4 8-oz. cans 49c

Chef Boy-Ar-Dee
CHEESE PIZZA
Large 15-oz. Pkg. 43c

KRAFT **MACARONI and CHEESE DINNER**

2 7-oz. pkgs. 29c

10-OZ. JAR
LARGE

NESCAFE COFFEE
97c

JOAN OF ARC
KIDNEY BEANS

Large 303 Can
10¢

PRODUCE

Florida Vine Ripened
Tomatoes . . . 23c lb

Juicy Florida
Oranges . . . Doz. 39c

Florida Pascal
Celery . . . . Stalk 19c

Cello Pack Cole
Slaw . . . . Pkg. 19c

Libby's Beef Stew ..... 24-oz. can 49c
VEL LIQUID 2c OFF LABEL, 32-oz. 69c
Lady Scott FACIAL TISSUE, 200, 2 ply box 25c
Meadow Gold COTTAGE CHEESE .... 2-lb. ctn. 49c
TOILET TISSUE .... 2-roll pkg. 25c

MRS. FILBERT'S
2c OFF LABEL
MARGARINE

19¢

Kraft's **VELVEETA CHEESE** Large 2-lb. Box 89c

FROZEN FOOD SPECIALS

LENTEN TREATS

Birdseye **Fish Sticks** . 8-oz. Pkg. 29c

Birdseye Perch or Cod **Fillets** . . 12-oz. Pkgs. 35c

Birdseye
FRENCH FRIES
Regular or Krinkle Cut 2 9-oz. pkgs. 25c

Wayward Guidelines

President Johnson's noninflationary economic guidelines are in hot water. The 3.2 per cent limit on wage increases has been more breached than honored in virtually all important labor contracts.

The theory behind the limit is that an increase of 3.2 per cent in wages can be instituted without any increase in prices, since industrial productivity has been rising at about 3.2 per cent annually. One balances out the other, and theoretically inflation is held in check.

It has not worked that way in practice, principally because the one-sided enforcement of guidelines — industry, yes; labor, no — has allowed labor costs to rise well beyond the guidelines.

Now, a further problem is appearing. Current economic conditions are cutting seriously into the productivity of U. S. manufacturing industry. This is particularly evident in the cost of labor per unit of production, which had been held fairly constant in recent years.

The shortage of skilled labor, for example, has forced the employment of workers who are inadequately trained or otherwise less qualified. In some cases, plant capacity is left idle because workers are not available to operate it.

The same situation is true of plants and equipment. As demand increases for products, older and less efficient units are called back into production. Productivity suffers in such instances.

Labor costs are further increased by the significant increase in fringe benefits, plus the rise in social security taxes which went into effect on Jan. 1.

The new situation is clearly reflected in a comparison of sales and payrolls. Whereas a year ago sales increased faster than payrolls, the reverse is now true. In the first quarter of 1965, manufacturers' sales rose by 3.7 per cent, and payrolls increased 3.3 per cent. In the last quarter, however, sales were up only 1.7 per cent, but payrolls rose by 2.1 per cent.

At the moment, there is little relief in sight. In fact, the situation is likely to continue, with additional burdens being imposed by the rise in the cost of raw materials and the increase in depreciation rates due to heavy plant construction programs of recent months.

While the President periodically restates his devotion to the guidelines for noninflationary pay increases, economic conditions seem to have outrun the policly. What is likely to happen is that the guidelines will continue to be used as levers for higher pay and as suppressors of balancing price increases.

Korean Threat

Frequently, in discussions of the possible recriminations by Red China if the United States were to strive more aggressively to throw the Chinese and their North Viet Nam stooges out of South Viet Nam, it is mentioned that Red China just might reopen the Korean War if it got the impression the United States meant business in Southeast Asia.

Of course, the defeatists hold up the supposedly awesome power of Red Chinese masses as a sort of bogey man to keep the U. S. from accomplishing an honorable objective. Senators and others who seem more interested in backing away from the dedicated aggressiveness of the communist world than in facing it may make some noise and manage to create some diversion in the land, but in the end it is not they who will make the policy.

But in using a possible Chinese invasion of South Korea as a reason for getting out of Viet Nam, the appeasers overlook the very nature of the enemy. Red China has never stopped fighting the Korean War.

Along the entire 2½-mile-wide barrier which is supposed to be the demilitarized zone separating communist North Korea from free South Korea, Chinese and North Korean patrols harass American and South Korean forces in a war of nerves they candidly admit is geared to getting Americans out of Viet Nam.

More than 3,000 communist violations of the truce agreement have been logged by U. S. forces in the 12½ years since the Korean armistice was signed. Most of the violations involve smuggling agents across the zone and terrorist attacks on American guards and observation posts. American soldiers have died as a result of this harassment.

The situation in Korea is as it is in Viet Nam. The communists, goaded, led and largely supplied by Red China, are the aggressive force. The million men stationed along both sides of the 151-mile-long truce line could be thrown into all-out warfare once again whenever the war lords of the north so decided.

Red China can use any pretext it chooses to expand the Viet Nam War into Korea or any other part of the Asian continent.

The United States must be resolutely prepared for a direct confrontation. To give Red China an indication of weakness in U. S. desire for a free Asia is to invite far more serious adventures by Mao Tse-tung.

It Would Be Interesting If —

By Hal Boyle

NEW YORK (AP) — The sameness of this world sometimes palls.

Particularly at this time of the year, everything seems dull and repetitious. We need change — change of any kind.

For example, life would be so much more interesting if —

Every week had two paydays and no Mondays.

Bing Crosby put his toupee on backward.

Ho Chi Minh would quit balking and start talking.

My laundry would quit putting starch in my shirt collars.

Helen Hayes acted more often.

Somebody taught Charles de Gaulle how to use a hula hoop.

Lyndon Johnson would barbecue a whale on the White House lawn.

That first robin would hurry up and get here.

Yep, it would also help brighten our winter doldrums if —

Congress would wipe out the teen-age problem by making it illegal for anyone to be between 12 and 20 years old.

A television network developed a program that no other network could copy.

Wives liked home cooking more.

The people who say they simply don't understand what we are doing in Viet Nam would go there and find out.

Oh, yes, it would help jolt us all out of our monotonous rut if —

A bus driver would say, "Everybody move to the back of the bus," and then get up and lead the way.

Some fashion magazine put a picture of a fat model on its cover — just once.

Wall Street gave a block party.

Some genius invented a noncaloric food that had a real flavor.

Employers made after-lunch naps mandatory for their employes.

The Herald

A Galvin Newspaper

P F RODENFELS Publisher
A daily newspaper consolidating the Circleville Herald and the Daily Union Herald.
Entered as second class matter at the Circleville Post Office under the act of March 3, 1879. Second class postage paid at Circleville, Ohio.
Published every afternoon except Sunday at the Herald Building, 210 North Court Street, Circleville, Ohio by the Circleville Publishing Company.

SUBSCRIPTION PRICES
By carrier in Circleville 40c per week. By mail in Pickaway County, $10 per year. Elsewhere in Ohio $12 per year. Outside Ohio $15. Mail rates apply only where carrier service is not available.

Telephones
Business GR 4-3131, News GR 4-3133
Postmaster: Send form 3579 to: Box 440, Circleville, Ohio, 43113.

National Advertising Representative
AMERICAN NEWSPAPER REPRESENTATIVES, INC
Atlanta — Chicago — Detroit
Los Angeles — New York

Hatlo's They'll Do It Every Time

LAFF-A-DAY

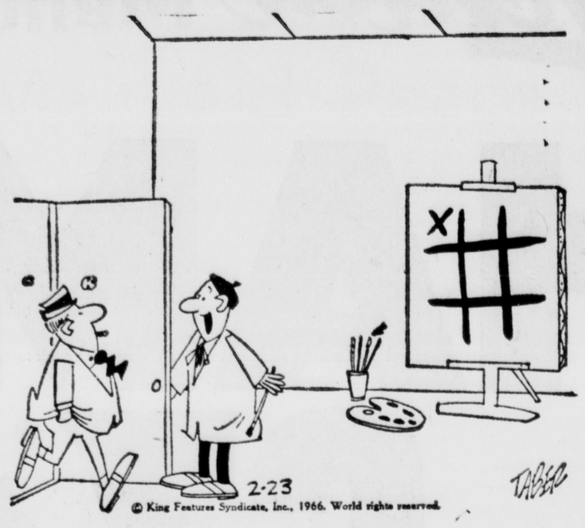

"Glad you dropped in."

Try and Stop Me

By BENNETT CERF

BUFORD RAY, former Green Bay Packer, and now one of the football coaches at Vanderbilt, told Bish Thompson, of the Evansville Press, the story of one of his 280-pound guards who was not exactly a mental phenomenon. One night the well-meaning bruiser came home nursing a black eye and a swollen lip. His explanation: "I just ran into Mike Maloney, the tavern keeper, and made some crack about the Pope. So he took a couple of pokes at me."

"For Pete's sake," exploded Coach Ray, "didn't you realize that Mike Maloney is a Catholic?"

"Yeah, sure, Coach," nodded his brilliant guard, "but I didn't know the Pope was!"

• • •

In 1904, the first link of New York City's now far-flung subway system, began operations. It ran from Brooklyn Bridge to 145 Street and Broadway, on a schedule twenty minutes faster than a 1966 racing car can make the trip today. It's not the double-parkers that cause the delays now. It's the triple-parkers. Mayor Lindsay: HELP!

• • •

MRS. WHOOSH: I saw the most adorable hat in a Fifth Avenue boite today—but it was far too expensive.

MR. WHOOSH (wearily)—Well, put it on and let's see how it looks on you.

© 1966, by Bennett Cerf. Distributed by King Features Syndicate

BLITZ BROTHERS

by SARKEN

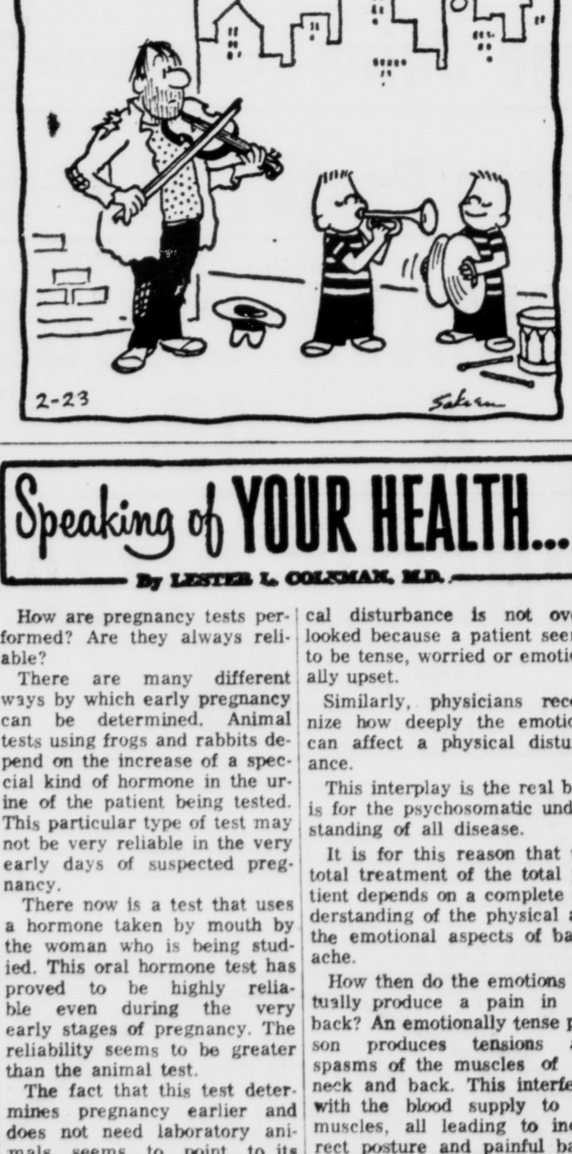

Speaking of YOUR HEALTH...

By LESTER L. COLEMAN, M.D.

How are pregnancy tests performed? Are they always reliable?

There are many different ways by which early pregnancy can be determined. Animal tests using frogs and rabbits depend on the increase of a special kind of hormone in the urine of the patient being tested. This particular type of test may not be very reliable in the very early days of suspected pregnancy.

There now is a test that uses a hormone taken by mouth by the woman who is being studied. This oral hormone test has proved to be highly reliable even during the very early stages of pregnancy. The reliability seems to be greater than the animal test.

The fact that this test determines pregnancy earlier and does not need laboratory animals seems to point to its greater advantages.

Dr. Harold Feldman at the Millard Fillmore Hospital in Buffalo, New York, has been enthusiastic about the results he has obtained with this new and highly successful test.

Can psychological problems cause severe backaches?

Emotional disturbances can cause or make worse virtually every painful condition of the body. When there is emotional stress all pain seems to be tolerated less.

The body and mind are intimately related in every phase of health and disease. One does not exist without the other.

Physicians are particularly careful to be sure that a physical disturbance is not overlooked because a patient seems to be tense, worried or emotionally upset.

Similarly, physicians recognize how deeply the emotions can affect a physical disturbance.

This interplay is the real basis for the psychosomatic understanding of all disease.

It is for this reason that the total treatment of the total patient depends on a complete understanding of the physical and the emotional aspects of backache.

How then do the emotions actually produce a pain in the back? An emotionally tense person produces tensions and spasms of the muscles of the neck and back. This interferes with the blood supply to the muscles, all leading to incorrect posture and painful back.

Does weather cause sinus infections?

Weather itself cannot produce infection. Infections are caused only by bacteria, viruses and molds. However, weather can be a factor in the comfort or distress of people who suffer from sinus infection.

Sufferers of sinusitis consistently seem to feel more comfortable in temperate, warm climates. Moving to these climates without first having tried it can be a costly and disappointing mistake.

Trichinosis is a preventable disease, preventable by the thorough cooking of all pork and pork products.

Use The Classifieds

Uncanny Japanese

By John Chamberlain

In the Nineteenth Century, alone among Asiatic nations, Japan studied the West. Emissaries were sent from Tokyo to London to interview the famous British sociologist Herbert Spencer on matters of political organization; Japanese business leaders journeyed to New England to study the new machine technologies of spinning and weaving. All of this created a tremendous prosperity. Unfortunately, however, the Japanese also studied the progress of western imperialism, and, in seeking to imitate it, they eventually bit off more than they could chew. The result was a defeat and a political receivership under Douglas MacArthur.

The first attempt to become the great power of the Far East having failed because of a mistaken turn, Japan has become more cautious. But the Japanese ability to follow western developments, and to imitate them closely when they promise new advances, is just as keen as ever. If you don't believe it, you should follow the monthly reports issued by the Fuji Bank of Tokyo.

What impresses me about some of the recent Fuji Bank releases is the way the Japan of 1966 is following U.S. developments of 1965. It is really quite uncanny. The Japanese have been Keynesians in economics for some time now; they believe in stimulating the economy through State spending on public works such as sanitation facilities, roads, and government - assisted housing. The Japanese budget for the first half of fiscal 1966, which begins April 1, allots $2.4 billion for public works. The Housing Loan Corporation and the Japan Housing Corporation will receive an increase of some fifty per cent over fiscal 1965.

But this, after all, is the old Keynesianism. It works for the short run, but at the expense of the more creative elements of society which are deprived of money they would normally be investing in the so-called "ladder industries" of the future. Last year in the U.S., our Keynesians took a leaf out of the book of the old capitalism, and came up with the proposition that if more money were left in private hands, the economy would benefit — and out of a greater Gross National Product a bigger sum total of taxes might be collected even at the lower tax rate.

The Keynesians had the effrontery to call this neo-Keynesianism. It might just as well have been called neo-classicism. But, since words don't matter, we can let that pass. The point is that the theory worked. With lower income and corporate taxes, the U. S. prospered mightily in 1965. And with a big gross tax take the huge Johnson budget was not disastrously out of balance. The neo-Keynesian theory of tax cuts might have worked to perfection within a balanced budget if there had been enough recalcitrants in Congress to force a cut - back in agricultural spending and in some of our more ridiculous foreign aid items.

The truly interesting thing about the Japanese is that they have been right on the ball in noticing the difference between the old Keynesianism and the new as practiced by the U. S. of 1965. Their fiscal draft budget for 1966 proposes a cut in national taxes by 853 million as an incentive toward business recovery. The level of tax-exempt income will be raised. The incentives including "relaxing the progressive income tax rate for the middle - income sector, reducing corporate tax rates by 2 per cent, and reducing the commodity tax. Distribution of the tax - relief amount will be 50 per cent for income tax, 36 per cent for corporate tax and 14 per cent for other categories."

If things work out as the Japanese neo-Keynesians anticipate, the Japan of 1966 will become an Oriental version of the U.S. of 1965. But there will be a few differences. In the first place, the Japanese with a favorable trade balance, have no gold drain. And in the second place, the Tokyo military budget is negligible. The favorable trade balance was achieved by pushing exports as only the Japanese know how to push them.

The argument is made that the Vietnamese War compels the U.S. to give up on its 1965 experiment in prosperity through tax cutting. But how good is the argument? Doesn't full employment justify cuts in poverty programming? And isn't much of our "foreign aid" a matter of reflex habit? With a modicum of Japanese common sense, our 1965 could be continued into 1966.

The Business World

By Sam Dawson

NEW YORK (AP) — Auto makers talk of record sales ahead but their output and sales so far this year are trailing 1965.

Special conditions make this less contradictory than it sounds. But how quickly cars will be moving off production lines and out of dealers showrooms a month from now will be watched closely.

Autos are popularly considered a key indicator of the health of the econmoy. If auto plants are busy and motorists are buying freedly, most Americans think all's well.

Output so far this year is about 85,000 cars behind the same date in 1965. This was expected. January and February of last year saw record production and sales while the industry and its customers were catching up after the shortages caused by strikes in the fall of 1964.

The question now is: How will the auto industry be faring this spring? Comparison with a year ago will then be more normal. The spring-inspired urge to get out on the road should be working its seasonal magic.

But some people have less take-home pay now than a year ago. Higher Social security taxes are biting both into their pay checks and their employer's cash flow.

Since most people buy a new car on the monthly payment plan, the question is: Will they be feeling the pinch of keeping up their other monthly payments out of paychecks smaller than a year ago?

There is also the question of car prices. Added safety devices in the 1966 models tend to make for higher total costs. Rising interest rates on borrowed money also may take a toll.

Sales in the early weeks after the 1966 models were introduced were pleasing for most auto makers. And that is why they shrug off the comparison just now of sales with a year ago when conditions were special. The early sales returns lead some auto executives to predict that 1966 will see a sizable rise in sales over 1965.

Complicating predictions, in addition to higher social security taxes and the proposed rescinding of a small cut in excise taxes on autos, is just how public psychology may swing if the Viet Nam war grows, or if its impact becomes more apparent to Americans.

All consumer goods, not just autos, could be affected. If the public decides that prices in general are going to rise, along with interest rates, it might plop for getting up stiffer monthly payments now and buy freely.

Looking Back In Pickaway County

FIVE YEARS AGO

A group of 30 local builders and contractors met at the Elks Lodge for dinner and the initial meeting of a training program sponsored by Basic Construction Materials.

Allen Grossman, Route 2, Orient, earned first place in Pickaway County in a "points for pounds" premier pig growing contest at the Ohio State Fairgrounds.

Laurelville EUB Church members planned to sponsor a Jitney Supper and Bazaar in the Community Hall.

TEN YEARS AGO

Ellisa Evans celebrated her eighth birthday at a party given by her mother, Mrs. Ellis Evans and her grandparents, Mr. and Mrs. George Fisher, Jackson Twp.

Gene D. Stonerock of Williamsport was named the 1956 Bob Bowsher Memorial Trophy winner.

Kingston Post No. 291, American Legion, was sponsoring a fish supper.

TWENTY-FIVE YEARS AGO

Mrs. Virgil Heskett of Ashland and Miss Abdnel Harvey of Columbus were guests of Mr. and Mrs. Harley Heskett.

Mr. and Mrs. Donald Pierce of Chicago, Ill., left for their home after a visit with Mr. and Mrs. A. P. McCoard, E. High St.

Fifty war veterans filled out the American Legion National Defense questionnaire at the Courthouse.

You're Telling Me!

By William Ritt
Central Press Writer

The earth is spinning more slowly and the days are growing longer, declares a Soviet scientist, Vladimir Kotelnikov. Don't know about the rest of the week but the day before payday seems to drag more slowly each year.

From March, 1963, to October, 1964, says Kotelnikov, the average day lengthened by about 1-1,000th of a second. And we never even noticed it!

Hope Comrade K. is right about the days getting longer. That would mean, of course, we're growing older more slowly.

An Isle of Wight, England, dairyman reported that someone had filled the radiator of his truck with milk. Mighty white of the prankster — even if it was a messy sort of joke.

Colorado State U students claim the 13-foot snowman they built is a world record. It may not mean much scholastically, but you must admit it was a big achievement.

Norway, which is experiencing the longest and coldest winter in a century or so, may have to add one more word to its national slogan, so it will read: "The Land of the Midnight Sun — Sometimes."

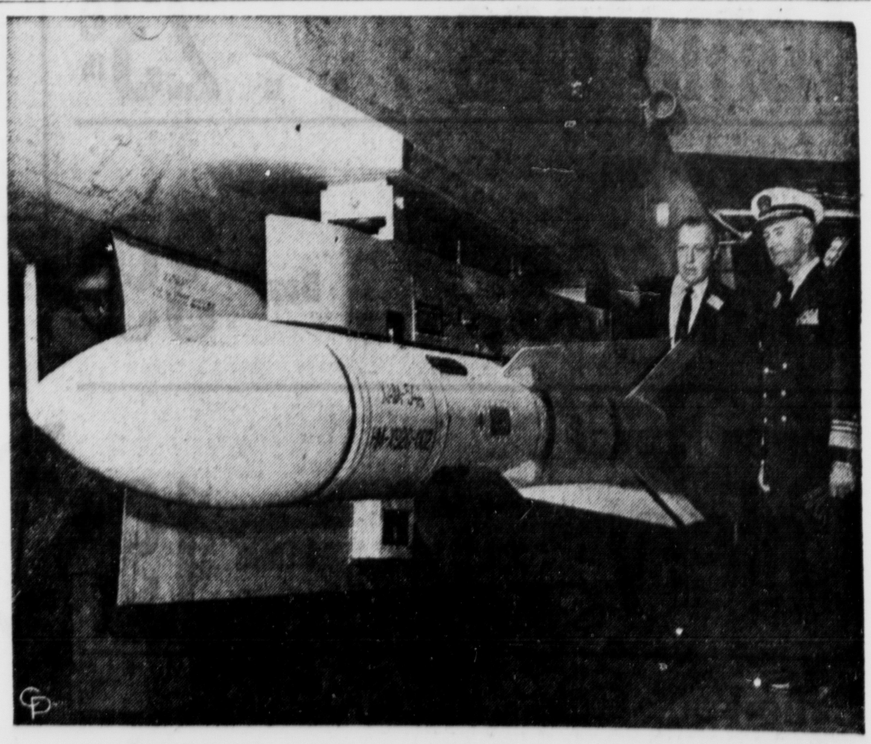

AIR-TO-AIR PHOENIX—This first photo of the new air-to-air Phoenix missile shows it mounted on the launcher rail of an A3A Navy jet at Hughes Aircraft in Culver City, Calif. Looking it over are Meade A. Livesay of Hughes and Vice Adm. Ignatius J. Galantin. The Phoenix' role will be to maintain air superiority over distant objectives such as beachhead landings, and to provide protection for warships. This is a test model.

Wayward Guidelines

President Johnson's noninflationary economic guidelines are in hot water. The 3.2 per cent limit on wage increases has been more breached than honored in virtually all important labor contracts.

The theory behind the limit is that an increase of 3.2 per cent in wages can be instituted without any increase in prices, since industrial productivity has been rising at about 3.2 per cent annually. One balances out the other, and theoretically inflation is held in check.

It has not worked that way in practice, principally because the one-sided enforcement of guidelines — industry, yes; labor, no — has allowed labor costs to rise well beyond the guidelines.

Now, a further problem is appearing. Current economic conditions are cutting seriously into the productivity of U. S. manufacturing industry. This is particularly evident in the cost of labor per unit of production, which had been held fairly constant in recent years.

The shortage of skilled labor, for example, has forced the employment of workers who are inadequately trained or otherwise less qualified. In some cases, plant capacity is left idle because workers are not available to operate it.

The same situation is true of plants and equipment. As demand increases for products, older and less efficient units are called back into production. Productivity suffers in such instances.

Labor costs are further increased by the significant increase in fringe benefits, plus the rise in social security taxes which went into effect on Jan. 1.

The new situation is clearly reflected in a comparison of sales and payrolls. Whereas a year ago sales increased faster than payrolls, the reverse is now true. In the first quarter of 1965, manufacturers' sales rose by 3.7 per cent, and payrolls increased 3.3 per cent. In the last quarter, however, sales were up only 1.7 per cent, but payrolls rose by 2.1 per cent.

At the moment, there is little relief in sight. In fact, the situation is likely to continue, with additional burdens being imposed by the rise in the cost of raw materials and the increase in depreciation rates due to heavy plant construction programs of recent months.

While the President periodically restates his devotion to the guidelines for noninflationary pay increases, economic conditions seem to have outrun the policy. What is likely to happen is that the guidelines will continue to be used as levers for higher pay and as suppressors of balancing price increases.

Korean Threat

Frequently, in discussions of the possible recriminations by Red China if the United States were to strive more aggressively to throw the Chinese and their North Viet Nam stooges out of South Viet Nam, it is mentioned that Red China just might reopen the Korean War if it got the impression the United States meant business in Southeast Asia.

Of course, the defeatists hold up the supposedly awesome power of Red Chinese masses as a sort of bogey man to keep the U. S. from accomplishing an honorable objective. Senators and others who seem more interested in backing away from the dedicated aggressiveness of the communist world than in facing it may make some noise and manage to create some diversion in the land, but in the end it is not they who will make the policy.

But in using a possible Chinese invasion of South Korea as a reason for getting out of Viet Nam, the appeasers overlook the very nature of the enemy. Red China has never stopped fighting the Korean War.

Along the entire 2½-mile-wide barrier which is supposed to be the demilitarized zone separating communist North Korea from free South Korea, Chinese and North Korean patrols harass American and South Korean forces in a war of nerves they candidly admit is geared to getting Americans out of Viet Nam.

More than 3,000 communist violations of the truce agreement have been logged by U. S. forces in the 12½ years since the Korean armistice was signed. Most of the violations involve smuggling agents across the zone and terrorist attacks on American guards and observation posts. American soldiers have died as a result of this harassment.

The situation in Korea is as it is in Viet Nam. The communists, goaded, led and largely supplied by Red China, are the aggressive force. The million men stationed along both sides of the 151-mile-long truce line could be thrown into all-out warfare once again whenever the war lords of the north so decided.

Red China can use any pretext it chooses to expand the Viet Nam War into Korea or any other part of the Asian continent.

The United States must be resolutely prepared for a direct confrontation. To give Red China an indication of weakness in U. S. desire for a free Asia is to invite far more serious adventures by Mao Tse-tung.

It Would Be Interesting If —

By Hal Boyle

NEW YORK (AP) — The sameness of this world sometimes palls.

Particularly at this time of the year, everything seems dull and repetitious. We need change — change of any kind.

For example, life would be so much more interesting if —

Every week had two paydays and no Mondays.

Bing Crosby put his toupee on backward.

Ho Chi Minh would quit balking and start talking.

My laundry would quit putting starch in my shirt collars.

Helen Hayes acted more often.

Somebody taught Charles de Gaulle how to use a hula hoop.

Lyndon Johnson would barbecue a whale on the White House lawn.

That first robin would hurry up and get here.

Yep, it would also help brighten our winter doldrums if —

Congress would wipe out the teen-age problem by making it illegal for anyone to be between 12 and 20 years old.

A television network developed a program that no other network could copy.

Wives liked home cooking more.

The people who say they simply don't understand what we are doing in Viet Nam would go there and find out.

Oh, yes, it would help jolt us all out of our monotonous rut if —

A bus driver would say, "Everybody move to the back of the bus," and then get up and lead the way.

Some fashion magazine put a picture of a fat model on its cover — just once.

Wall Street gave a block party.

Some genius invented a noncaloric food that had a real flavor.

Employers made after-lunch naps mandatory for their employes.

The Herald

A Galvin Newspaper

P. F. RODENFELS Publisher

A daily newspaper consolidating the Circleville Herald and the Daily Union Herald.

Entered as second class matter at the Circleville Post Office under the act of March 3, 1879. Second class postage paid at Circleville, Ohio.

Published every afternoon except Sunday at the Herald Building, 210 North Court Street, Circleville, Ohio by the Circleville Publishing Company.

SUBSCRIPTION PRICES

By carrier in Circleville 40c per week. By mail in Pickaway County, $10 per year. Elsewhere in Ohio $12 per year. Outside Ohio $15. Mail rates apply only where carrier service is not available.

Telephones

Business GR 4-3131, News GR 4-3133

Postmaster: Send form 3579 to Box 440, Circleville, Ohio, 43113

National Advertising Representative

AMERICAN NEWSPAPER REPRESENTATIVES INC.

Atlanta — Chicago — Detroit

Los Angeles — New York

Use The Classifieds

Hatlo's They'll Do It Every Time

LAFF-A-DAY

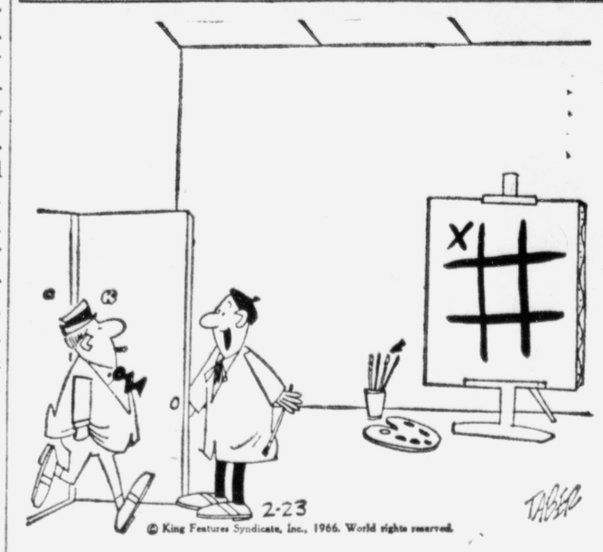

"Glad you dropped in."

Try and Stop Me

By BENNETT CERF

BUFORD RAY, former Green Bay Packer, and now one of the football coaches at Vanderbilt, told Bish Thompson, of the Evansville Press, the story of one of his 280-pound guards who was not exactly a mental phenomenon. One night the well-meaning bruiser came home nursing a black eye and a swollen lip. His explanation: "I just ran into Mike Maloney, the tavern keeper, and made some crack about the Pope. So he took a couple of pokes at me."

"For Pete's sake," exploded Coach Ray, "didn't you realize that Mike Maloney is a Catholic?"

"Yeah, sure, Coach," nodded his brilliant guard, "but I didn't know the Pope was!"

• • •

In 1904, the first link of New York City's now far-flung subway system, began operations. It ran from Brooklyn Bridge to 145 Street and Broadway, on a schedule twenty minutes faster than a 1966 racing car can make the trip today. It's not the double-parkers that cause the delays now. It's the triple-parkers. Mayor Lindsay: HELP!

• • •

MRS. WHOOSH: I saw the most adorable hat in a Fifth Avenue boite today—but it was far too expensive.

MR. WHOOSH (wearily)—Well, put it on and let's see how it looks on you.

© 1966, by Bennett Cerf. Distributed by King Features Syndicate

BLITZ BROTHERS by SARKEN

Speaking of YOUR HEALTH...

By LESTER L. COLEMAN, M.D.

How are pregnancy tests performed? Are they always reliable?

There are many different ways by which early pregnancy can be determined. Animal tests using frogs and rabbits depend on the increase of a special kind of hormone in the urine of the patient being tested. This particular type of test may not be very reliable in the very early days of suspected pregnancy.

There now is a test that uses a hormone taken by mouth by the woman who is being studied. This oral hormone test has proved to be highly reliable even during the very early stages of pregnancy. The reliability seems to be greater than the animal test.

The fact that this test determines pregnancy earlier and does not need laboratory animals seems to point to its greater advantages.

Dr. Harold Feldman at the Millard Fillmore Hospital in Buffalo, New York, has been enthusiastic about the results he has obtained with this new and highly successful test.

Can psychological problems cause severe backaches?

Emotional disturbances can cause or make worse virtually every painful condition of the body. When there is emotional stress all pain seems to be tolerated less.

The body and mind are intimately related in every phase of health and disease. One does not exist without the other.

Physicians are particularly careful to be sure that a physical disturbance is not overlooked because a patient seems to be tense, worried or emotionally upset.

Similarly, physicians recognize how deeply the emotions can affect a physical disturbance.

This interplay is the real basis for the psychosomatic understanding of all disease.

It is for this reason that the total treatment of the total patient depends on a complete understanding of the physical and the emotional aspects of backache.

How then do the emotions actually produce a pain in the back? An emotionally tense person produces tensions and spasms of the muscles of the neck and back. This interferes with the blood supply to the muscles, all leading to incorrect posture and painful back.

Does weather cause sinus infections?

Weather itself cannot produce infection. Infections are caused only by bacteria, viruses and molds. However, weather can be a factor in the comfort or distress of people who suffer from sinus infection.

Sufferers of sinusitis consistently seem to feel more comfortable in temperate, warm climates. Moving to these climates without first having tried it can be a costly and disappointing mistake.

Trichinosis is a preventable disease, preventable by the thorough cooking of all pork and pork products.

Uncanny Japanese

By John Chamberlain

In the Nineteenth Century, alone among Asiatic nations, Japan studied the West. Emissaries were sent from Tokyo to London to interview the famous British sociologist Herbert Spencer on matters of political organization; Japanese business leaders journeyed to New England to study the new machine technologies of spinning and weaving. All of this created a tremendous prosperity. Unfortunately, however, the Japanese also studied the progress of western imperialism, and, in seeking to imitate it, they eventually bit off more than they could chew. The result was a defeat and a political receivership under Douglas MacArthur.

The first attempt to become the great power of the Far East having failed because of a mistaken turn, Japan has become more cautious. But the Japanese ability to follow western developments, and to imitate them closely when they promise new advances, is just as keen as ever. If you don't believe it, you should follow the monthly reports issued by the Fuji Bank of Tokyo.

What impresses me about some of the recent Fuji Bank releases is the way the Japan of 1966 is following U.S. developments of 1965. It is really quite uncanny. The Japanese have been Keynesians in economics for some time now; they believe in stimulating the economy through State spending on public works such as sanitation facilities, roads, and government - assisted housing. The Japanese budget for the first half of fiscal 1966, which begins April 1, allots $2.4 billion for public works. The Housing Loan Corporation and the Japan Housing Corporation will receive an increase of some fifty per cent over fiscal 1965.

But this, after all, is the old Keynesianism. It works for the short run, but at the expense of the more creative elements of society which are deprived of money they would normally be investing in the so-called "ladder industries" of the future. Last year in the U.S., our Keynesians took a leaf out of the book of the old capitalism, and came up with the proposition that if more money were left in private hands, the economy would benefit — and out of a greater Gross National Product a bigger sum total of taxes might be collected even at the lower tax rate.

The Keynesians had the effrontery to call this neo-Keynesianism. It might just as well have been called neo-classicism. But, since words don't matter, we can let that pass. The point is that the theory worked. With lower income and corporate taxes, the U. S. prospered mightily in 1965. And with a big gross tax take the huge Johnson budget was not disastrously out of balance. The neo-Keynesian theory of tax cuts might have worked to perfection within a balanced budget if there had been enough recalcitrants in Congress to force a cut - back in agricultural spending and in some of our more ridiculous foreign aid items.

The truly interesting thing about the Japanese is that they have been right on the ball in noticing the difference between the old Keynesianism and the new as practiced by the U. S. of 1965. Their fiscal draft budget for 1966 proposes a cut in national taxes by 853 million as an incentive toward business recovery. The level of tax-exempt income will be raised. The incentives including "relaxing the progressive income tax rate for the middle - income sector, reducing corporate tax rates by 2 per cent, and reducing the commodity tax. Distribution of the tax - relief amount will be 50 per cent for income tax, 36 per cent for corporate tax and 14 per cent for other categories."

If things work out as the Japanese neo-Keynesians anticipate, the Japan of 1966 will become an Oriental version of the U.S. of 1965. But there will be a few differences. In the first place, the Japanese with a favorable trade balance, have no gold drain. And in the second place, the Tokyo military budget is negligible. The favorable trade balance was achieved by pushing exports as only the Japanese know how to push them.

The argument is made that the Vietnamese War compels the U.S. to give up on its 1965 experiment in prosperity through tax cutting. But how good is the argument? Doesn't full employment justify cuts in poverty programming? And isn't much of our "foreign aid" a matter of reflex habit? With a modicum of Japanese common sense, our 1965 could be continued into 1966.

The Business World

By Sam Dawson

NEW YORK (AP) — Auto makers talk of record sales ahead but their output and sales so far this year are trailing 1965.

Special conditions make this less contradictory than it sounds. But how quickly cars will be moving off production lines and out of dealers showrooms a month from now will be watched closely.

Autos are popularly considered a key indicator of the health of the econmoy. If auto plants are busy and motorists are buying freedly, most Americans think all's well.

Output so far this year is about 85,000 cars behind the same date in 1965. This was expected. January and February of last year saw record production and sales while the industry and its customers were catching up after the shortages caused by strikes in the fall of 1964.

The question now is: How will the auto industry be faring this spring? Comparison with a year ago will then be more normal. The spring-inspired urge to get out on the road should be working its seasonal magic.

But some people have less take-home pay now than a year ago. Higher Social security taxes are biting both into their pay checks and their employer's cash flow.

Since most people buy a new car on the monthly payment plan, the question is: Will they be feeling the pinch of keeping up their other monthly payments out of paychecks smaller than a year ago?

There is also the question of car prices. Added safety devices in the 1966 models tend to make for higher total costs. Rising interest rates on borrowed money also may take a toll.

Sales in the early weeks after the 1966 models were introduced were pleasing for most auto makers. And that is why they shrug off the comparison just now of sales with a year ago when conditions were special. The early sales returns lead some auto executives to predict that 1966 will see a sizable rise in sales over 1965.

Complicating predictions, in addition to higher social security taxes and the proposed rescinding of a small cut in excise taxes on autos, is just how public psychology may swing if the Viet Nam war grows, or if its impact becomes more apparent to Americans.

All consumer goods, not just autos, could be affected. If the public decides that prices in general are going to rise, along with interest rates, it might plop for getting up stiffer monthly payments now and buy freely.

Looking Back In Pickaway County

FIVE YEARS AGO

A group of 30 local builders and contractors met at the Elks Lodge for dinner and the initial meeting of a training program sponsored by Basic Construction Materials.

Allen Grossman, Route 2, Orient, earned first place in Pickaway County in a "points for pounds" premier pig growing contest at the Ohio State Fairgrounds.

Laurelville EUB Church members planned to sponsor a Jitney Supper and Bazaar in the Community Hall.

TEN YEARS AGO

Ellisa Evans celebrated her eighth birthday at a party given by her mother, Mrs. Ellis Evans and her grandparents, Mr. and Mrs. George Fisher, Jackson Twp.

Gene D. Stonerock of Williamsport was named the 1956 Bob Bowsher Memorial Trophy winner.

Kingston Post No. 291, American Legion, was sponsoring a fish supper.

TWENTY-FIVE YEARS AGO

Mrs. Virgil Heskett of Ashland and Miss Abdnel Harvey of Columbus were guests of Mr. and Mrs. Harley Heskett.

Mr. and Mrs. Donald Pierce of Chicago, Ill., left for their home after a visit with Mr. and Mrs. A. P. McCoard, E. High St.

Fifty war veterans filled out the American Legion National Defense questionnaire at the Courthouse.

You're Telling Me!

By William Ritt
Central Press Writer

The earth is spinning more slowly and the days are growing longer, declares a Soviet scientist, Vladimir Kotelnikov. Don't know about the rest of the week but the day before payday seems to drag more slowly each year.

From March, 1963, to October, 1964, says Kotelnikov, the average day lengthened by about 1-1,000th of a second. And we never even noticed it!

Hope Comrade K. is right about the days getting longer. That would mean, of course, we're growing older more slowly.

An Isle of Wight, England, dairyman reported that someone had filled the radiator of his truck with milk. Mighty white of the prankster — even if it was a messy sort of joke.

Colorado State U students claim the 13-foot snowman they built is a world record. It may not mean much scholastically, but you must admit it was a big achievement.

Norway, which is experiencing the longest and coldest winter in a century or so, may have to add one more word to its national slogan, so it will read: "The Land of the Midnight Sun — Sometimes."

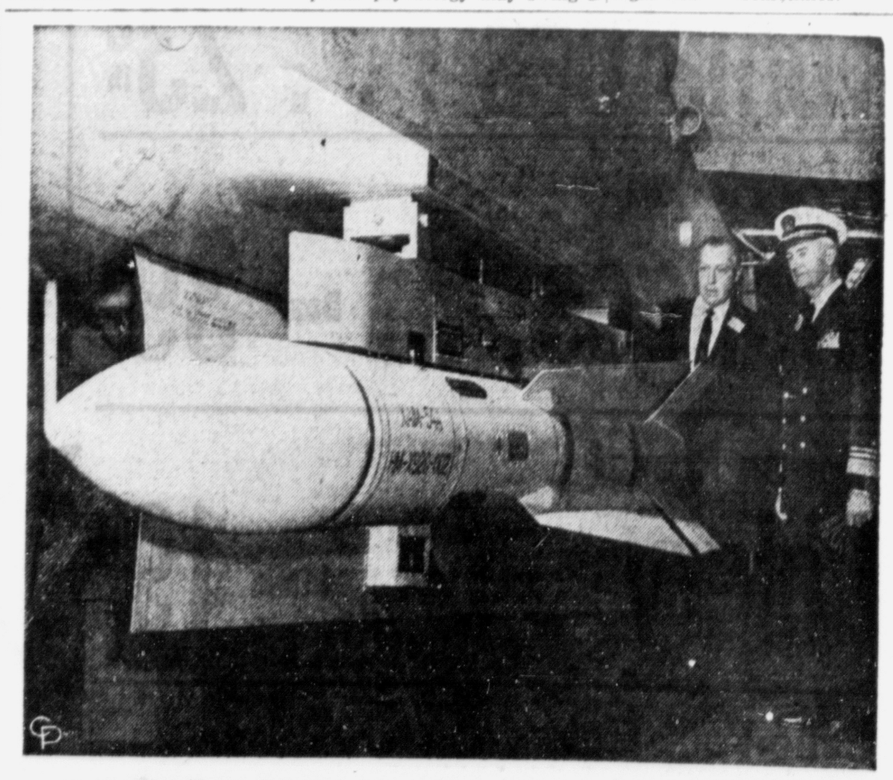

AIR-TO-AIR PHOENIX—This first photo of the new air-to-air Phoenix missile shows it mounted on the launcher rail of an A3A Navy jet at Hughes Aircraft in Culver City, Calif. Looking it over are Meade A. Livesay of Hughes and Vice Adm. Ignatius J. Galantin. The Phoenix' role will be to maintain air superiority over distant objectives such as beachhead landings, and to provide protection for warships. This is a test model.

Plant Boss At Eshelman Mill Retires

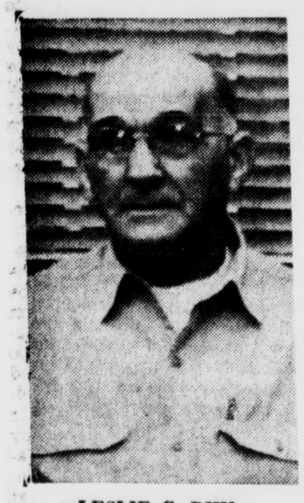

LESLIE C. RIHL

Leslie C. Rihl, 332 E. Union St., will retire Friday as plant superintendent for John W. Eshelman & Sons, local feed manufacturers.

Rihl has been an employe of Eshelman & Sons since April 16, 1930. He worked on construction of the local mill and his first job in the plant was oiling machinery.

The veteran employe helped load the first carload of feed made in the Circleville plant. He was transferred to the mixer room and in July of 1936 was named to the position of superintendent.

Prior to accepting a post with the Eshelman firm, Rihl worked for the Scioto Valley Railway & Power Co. for 14 years. The major portion of this time was spent as a conductor on the interurban cars.

D. J. Carpenter, manager of the local mill, announced Rihl could have taken his retirement a year ago, but remained on the job at the request of the company. L. W. Hoffman, who has been assistant superintendent, will replace the veteran superintendent.

Business Briefs

A new computer center linking the company's nationwide network of plants, offices and sales branches is being built in Toledo by Owens-Illinois, Inc., to enable it to make the most efficient use of the latest developments — as well as future ones — in the fast - growing computer field, the company has announced.

The new center will occupy 18,500 square-feet of a five-acre site between the Owens-Illinois Technical Center and the University of Toledo Campus. It is being constructed by the Henry J. Spieker Co. of Toledo.

"The new data processing center will combine and replace a general office computer center now located in the Owens-Illinois Building, and a computer operation in the Libbey glass tableware plant here," William J. Stewart, Owens-Illinois vice president for corporate planning said.

Zambians Pay 50 Cents a Gallon For Gasoline which Costs $3.50

LUSAKA, Zambia (AP) — Cars and taxis bustle through Lusaka's streets and trucks bucket along dusty, upcountry Zambian roads—all of them on gasoline costing Zambians 50 cents a gallon.

Getting the gas into the contry by massive international airlift is costing the Brtiish, U.S. and Canadian governments perhaps $3.50 a gallon.

The airlift's first flights winged barrels of oil to glusaka two months ago when this landlocked nation's copper economy was threatened by a Rhodesian refusal to let oil pass its border. That was a retaliation by Rhodesia's Prime Minister Ian Smith against worldwide embargoes put on his "rebel" government.

Since then the oil lift has snowballed. Road, rail and river routes supplement the nonstop "pipeline in the sky." Eight nations — Zambia itself, Britain, the United States, Canada, the Congo, Tanzania, Malawi and Kenya — are involved.

Zambia's monthly needs of 3.9 million gallons are being met and there is enough left for it to stockpile 1.6 million gallons a month.

The airift now involved 20 planes.

Six Britannias of the British Royal Air Force fly here from Nairobi, Kenya. Eight British civilian planes fetch oil from Tanzania's capital of Dar es Salaam.

From Leopoldville, Congo, four Canadian air force Hercules aircraft fly to Lusaka, carrying drums of high-octane gasoline — "a major risk to carry, particularly in this area which is heavily subject to electrical storms," a Canadian officer commented. "But nobody seems to mind."

Two Boeing 707s chartered by the U.S. Agency for International Development also fly from Leopoldville, but carry oil only as far as Elizabethville near the Zambia-Congo border. Zambian runways are too short for the Boeings.

From Elisabethville the oil brought by the 707s — each carrying 144 barrels of 55 gallons each — reaches Lusaka by land route.

One 707 was chartered from Pan American World Airways. The other is a Trans World Airlines plane — the one that carried Pope Paul VI to Rome after his U.S. visit.

A British High Commission spokesman has put Britain's costs at $2.8 million a month.

Chartering the Boeings costs AID $7,500 per plane trip. The two jets total six trips a day. Each U.S. airline is estimated to have received more than half a million dollars.

Canadian sources in the Congolese capital estimate their government pays $2,300 a day for Hercules fuel alone. Other costs are not known, except that each Canadian airman gets $18 a day for meals, plus room rent and "other reasonable expenses."

The price of the oil itself — it comes from a pool set up by Mobil Oil, Texaco, Shell and the Congolese Petrocongo and Socopotrol companies — is paid for by Zambia.

How long the airlift will have to continue is undecided. The Canadians recently pledged to extend their effort up to April 30, and it seems likely the U.S.-chartered flights will keep going as long.

Two Re-Elected By Elks Assn.

The Past Exalted Rulers Assn. of Circleville BPO Elks Lodge held its annual organizational meeting last night.

In an election, Gunner Musselman and Leo Morgan were re-elected to serve another year as president and secretary-treasurer respectively.

Marshall Winner, current exalted ruler of the lodge, noted that annual lodge officer nominations are scheduled to be made at the next meeting, Mar. 1, and that election night will be two weeks later, on Mar. 15. The newly - elected lodge officers will be installed April 5.

Troublesome Creek Proves To Be That

HINDMAN, Ky. (AP) — Troublesome Creek proved just that recently when it overflowed its banks.

A new sewer and water system under construction in this eastern Kentucky community was partly washed out.

7 Kids of Family Get Tonsillectomies

CHATTANOOGA, Tenn. (AP) — Tuesday was tonsillectomy day at Erlanger Hospital for the children of Mr. and Mrs. James Putnam — all seven of them.

One of the hospital's operating rooms was tied up for seven hours as the children, from Mary, 5, to Mike, 18, trooped through to have their tonsils and adenoids removed.

"The boss," said Putnam in reference to his wife, "said all the kids would have their tonsils and adenoids out at once."

"It will save trips to the hospital," she explained.

Committee OKs Vaughn, Gordon

WASHINGTON (AP) — The Senate Foreign Relations Committee has approved President Johnson's nominations of Jack Hood Vaughn to head the Peace Corps and Lincoln Gordon to fill Vaughn's old post as assistant secretary of state for inter-American affairs.

In each case, the nomination was approved Monday by a vote of 12 to 1, with Sen. Wayne Morse, D-Ore., voting no.

Vaughn testified before the committee Feb. 9, shortly after Johnson named him to replace R. Sargent Shriver as director of the Peace Corps.

GI Burial Fund OKd

WASHINGTON (AP) — The Senate has passed a bill providing $250 burial allowances for veterans who didn't apply for disability compensation.

CLEARANCE ITEM
FORMICA TOPS
Cancelled Orders, Odd Sizes, Some Slightly Damaged.
PRICED TO SELL
THE SAVINGS BARN
135 W. Water St.

A&P

when we advertise a special, we always have an ample supply but...

Sometimes...
not often, but sometimes,
the special is more popular than we imagined.
So we do run out. But if we do, please
ask the manager for a
"rain check"
An A&P Rain Check entitles you to buy the item, at the same special price, the following week.
We try never to disappoint you ...
we always want to be fair.
Is this a good reason for shopping A&P?
It's one of many.

COPYRIGHT © 1966 THE GREAT ATLANTIC & PACIFIC TEA CO., INC.

"Super-Right" Quality Meats!

CHUCK STEAKS

BLADE CUTS 49c lb

Rib Steaks Bone In . lb. 99c

ROUND BONE CUT Swiss Steak lb. 65c
MEATY — TASTY Beef Short Ribs lb. 39c
ROUND BONE CUT Chuck Roast lb. 59c
PLATE Boiling Beef lb. 25c
LEAN — TENDER English Roast lb. 69c
3-LB. PKG. OR MORE Ground Beef lb. 59c

FRESH FROZEN Roasting Chickens lb. 49c
CUBED Pork Steak lb. 93c
SUPER-RIGHT Dried Beef Loaf 4-oz. pkg. 35c
ALL GOOD BRAND Sliced Bacon 1-lb. pkg. 89c

Lenten Seafood Values!

REDFISH FILLETS CAP'N JOHN FROZEN, 1-lb. pkg. 55c

POLE STAR — FRIED — FROZEN Fish Sticks 2-lb. pkg. $1.09
CAP'N JOHN — FROZEN Breaded Shrimp 10-oz. pkg. 65c
FROZEN FILLETS Yellow Perch 12-oz. pkg. 75c
CAP'N JOHN — FROZEN Oyster Stew 3 10-oz. cans $1.00

Fine Grocery Features!

A&P — OUR FINEST QUALITY Sweet Peas . 4 1-lb. 1-oz. cans 69c
A&P — OUR FINEST QUALITY Golden Corn Whole Kernel 4 1-lb. 1-oz. cans 69c
A&P — OUR FINEST QUALITY Apple Sauce 1-lb. 9-oz. can . . 29c

RED — SOUR PITTED A&P Cherries 2 1-lb. cans 39c
OUR OWN Tea Bags 64 bags 45c
PILLSBURY Biscuits 4 8-oz. pkgs. 37c
ANN PAGE Marmalade 2-lb. jar 49c

Fruits and Vegetables!

FLORIDA SEEDLESS Grapefruit 5 lb. bag 49c

CALIFORNIA Navel Oranges doz. 49c
HAWAIIAN Fresh Pineapples each 49c
CALIFORNIA Avocados each 29c
HOTHOUSE Rhubarb lb. 19c

Jane Parker Favorites!

JANE PARKER Spanish Bars each 35c
JANE PARKER — FROSTED Ball Donuts pkg. 29c
JANE PARKER Cherry Pie each 49c
JANE PARKER Potato Chips 1-lb. Box 59c

Tasty Dairy Selections!

SUNNYBROOK Fresh Eggs Grade A Med. doz. 53c

WISCONSIN Sharp Cheese lb. 69c
MEL-O-BIT Cheese Slices 12-oz. pkg. 53c
MARVEL — VANILLA Ice Cream gal. carton 99c

Frozen Food Features!

SULTANA BRAND French Fries 2 2-lb. pkgs. 59c
A&P BRAND Vegetables Cut Corn Green Peas Peas & Carrots 2 2-lb. pkgs. 89c

Play BONUS BINGO™
WE WON — SO CAN YOU
CLIP THESE SLIPS TO HELP YOU WIN UP TO $1000

Harley Blankenship
Circleville, O.
$100

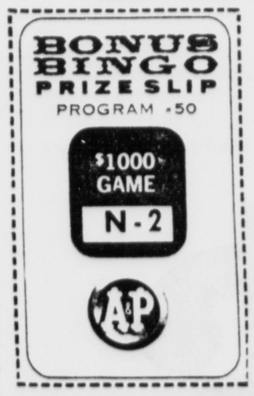

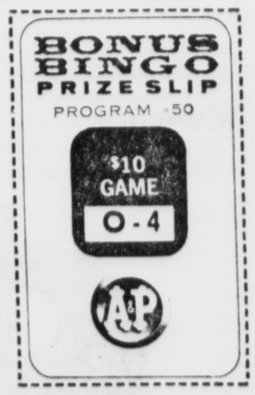

MORE FOR YOUR MONEY AT A&P!
PLAID STAMPS TOO!

Medical Mirror
Better Health Through Knowledge

PINWORM CARRIERS

Q. Is it possible for a person to become infected with pinworm through contact with a dog? The veterinarian said dogs are not carriers of pinworm.

A. The veterinarian was correct. House pets, including the dog, have been shown to play no role in the spread of this infection. The human is the sole natural host of the parasite. Transmission of the disease is from person to person.

CHERRY SEEDS

Q. Are cherry seeds poisonous? I have heard they are but children seem to swallow them without trouble.

A. Cherry seeds contain a substance which, with water, produces a poison. However, the seeds must be crushed to produce this reaction. It is said that 12 oz. of cherry seeds contain enough prussic acid to give symptoms of poisoning but it is not likely that so large an amount could be eaten.

Answers appearing in these columns are of necessity brief and general and do not necessarily reflect the opinion of all physicians. Remember—the diagnosis and treatment of disease is the function of the patient's personal physician.

We maintain full stocks of prescription drugs . . . have the professional skill to dispense them promptly . . . and the reputation to do so at reasonable prices.

BINGMAN DRUG
PHONE GR 4-3671
148 W. MAIN ST. CIRCLEVILLE, O.

Plant Boss At Eshelman Mill Retires

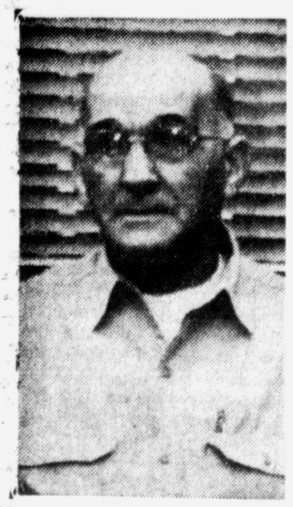

LESLIE C. RIHL

Leslie C. Rihl, 332 E. Union St., will retire Friday as plant superintendent for John W. Eshelman & Sons, local feed manufacturers.

Rihl has been an employe of Eshelman & Sons since April 16, 1930. He worked on construction of the local mill and his first job in the plant was oiling machinery.

The veteran employe helped load the first carload of feed made in the Circleville plant. He was transferred to the mixer room and in July of 1936 was named to the position of superintendent.

Prior to accepting a post with the Eshelman firm, Rihl worked for the Scioto Valley Railway & Power Co. for 14 years. The major portion of this time was spent as a conductor on the interurban cars.

D. J. Carpenter, manager of the local mill, announced Rihl could have taken his retirement a year ago, but remained on the job at the request of the company. L. W. Hoffman, who has been assistant superintendent, will replace the veteran superintendent.

Business Briefs

A new computer center linking the company's nationwide network of plants, offices and sales branches is being built in Toledo by Owens-Illinois, Inc., to enable it to make the most efficient use of the latest developments — as well as future ones — in the fast - growing computer field, the company has announced.

The new center will occupy 18,500 square-feet of a five-acre site between the Owens-Illinois Technical Center and the University of Toledo Campus. It is being constructed by the Henry J. Spieker Co. of Toledo.

"The new data processing center will combine and replace a general office computer center now located in the Owens-Illinois Building, and a computer operation in the Libbey glass tableware plant here," William J. Stewart, Owens-Illinois vice president for corporate planning said.

Zambians Pay 50 Cents a Gallon For Gasoline which Costs $3.50

LUSAKA, Zambia (AP) — Cars and taxis bustle through Lusaka's streets and trucks bucket along dusty, upcountry Zambian roads—all of them on gasoline costing Zambians 50 cents a gallon.

Getting the gas into the contry by massive international airlift is costing the Brtiish, U.S. and Canadian governments perhaps $3.50 a gallon.

The airlift's first flights winged barrels of oil to glusaka two months ago when this landlocked nation's copper economy was threatened by a Rhodesian refusal to let oil pass its border. That was a retaliation by Rhodesia's Prime Minister Ian Smith against worldwide embargoes put on his "rebel" government.

Since then the oil lift has snowballed. Road, rail and river routes supplement the nonstop "pipeline in the sky." Eight nations — Zambia itself, Britain, the United States, Canada, the Congo, Tanzania, Malawi and Kenya — are involved.

Zambia's monthly needs of 3.9 million gallons are being met and there is enough left for it to stockpile 1.6 million gallons a month.

The airift now involved 20 planes.

Six Britannias of the British Royal Air Force fly here from Nairobi, Kenya. Eight British civilian planes fetch oil from Tanzania's capital of Dar es Salaam.

From Leopoldville, Congo, four Canadian air force Hercules aircraft fly to Lusaka, carrying drums of high-octane gasoline — "a major risk to carry, particularly in this area which is heavily subject to electrical storms," a Canadian officer commented. "But nobody seems to mind."

Two Boeing 707s chartered by the U.S. Agency for International Development also fly from Leopoldville, but carry oil only as far as Elizabethville near the Zambia-Congo border. Zambian runways are too short for the Boeings.

From Elisabethville the oil brought by the 707s — each carrying 144 barrels of 55 gallons each — reaches Lusaka by land route.

One 707 was chartered from Pan American World Airways. The other is a Trans World Airlines plane — the one that carried Pope Paul VI to Rome after his U.S. visit.

A British High Commission spokesman has put Britain's costs at $2.8 million a month.

Chartering the Boeings costs AID $7,500 per plane trip. The two jets total six trips a day. Each U.S. airline is estimated to have received more than half a million dollars.

Canadian sources in the Congolese capital estimate their government pays $2,300 a day for Hercules fuel alone. Other costs are not known, except that each Canadian airman gets $18 a day for meals, plus room rent and "other reasonable expenses."

The price of the oil itself — it comes from a pool set up by Mobil Oil, Texaco, Shell and the Congolese Petrocongo and Socopotrol companies — is paid for by Zambia.

How long the airlift will have to continue is undecided. The Canadians recently pledged to extend their effort up to April 30, and it seems likely the U.S.-chartered flights will keep going as long.

Two Re-Elected By Elks Assn.

The Past Exalted Rulers Assn. of Circleville BPO Elks Lodge held its annual organizational meeting last night.

In an election, Gunner Musselman and Leo Morgan were re-elected to serve another year as president and secretary-treasurer respectively.

Marshall Winner, current exalted ruler of the lodge, noted that annual lodge officer nominations are scheduled to be made at the next meeting, Mar. 1, and that election night will be two weeks later, on Mar. 15. The newly - elected lodge officers will be installed April 5.

Troublesome Creek Proves To Be That

HINDMAN, Ky. (AP) — Troublesome Creek proved just that recently when it overflowed its banks.

A new sewer and water system under construction in this eastern Kentucky community was partly washed out.

7 Kids of Family Get Tonsillectomies

CHATTANOOGA, Tenn. (AP) — Tuesday was tonsillectomy day at Erlanger Hospital for the children of Mr. and Mrs. James Putnam — all seven of them.

One of the hospital's operating rooms was tied up for seven hours as the children, from Mary, 5, to Mike, 18, trooped through to have their tonsils and adenoids removed.

"The boss," said Putnam in reference to his wife, "said all the kids would have their tonsils and adenoids out at once."

"It will save trips to the hospital," she explained.

Committee OKs Vaughn, Gordon

WASHINGTON (AP) — The Senate Foreign Relations Committee has approved President Johnson's nominations of Jack Hood Vaughn to head the Peace Corps and Lincoln Gordon to fill Vaughn's old post as assistant secretary of state for inter-American affairs.

In each case, the nomination was approved Monday by a vote of 12 to 1, with Sen. Wayne Morse, D-Ore., voting no.

Vaughn testified before the committee Feb. 9, shortly after Johnson named him to replace R. Sargent Shriver as director of the Peace Corps.

GI Burial Fund OKd

WASHINGTON (AP) — The Senate has passed a bill providing $250 burial allowances for veterans who didn't apply for disability compensation.

CLEARANCE ITEM
FORMICA TOPS
Cancelled Orders, Odd Sizes, Some Slightly Damaged.
PRICED TO SELL
THE SAVINGS BARN
135 W. Water St.

A&P

when we advertise a special, we always have an ample supply but...

Sometimes...
not often, but sometimes,
the special is more popular than we imagined.
So we do run out. But if we do, please
ask the manager for a
"rain check"
An A&P Rain Check entitles you to buy the item, at the same special price, the following week.
We try never to disappoint you ...
we always want to be fair.
Is this a good reason for shopping A&P?
It's one of many.

COPYRIGHT © 1966 THE GREAT ATLANTIC & PACIFIC TEA CO., INC.

"Super-Right" Quality Meats!

CHUCK STEAKS

BLADE CUTS 49c lb

Rib Steaks Bone In . lb. 99c

ROUND BONE CUT Swiss Steak lb. 65c
MEATY — TASTY Beef Short Ribs lb. 39c
ROUND BONE CUT Chuck Roast lb. 59c
PLATE Boiling Beef lb. 25c
LEAN — TENDER English Roast lb. 69c
3-LB. PKG. OR MORE Ground Beef lb. 59c

FRESH FROZEN Roasting Chickens lb. 49c
CUBED Pork Steak lb. 93c
SUPER-RIGHT Dried Beef Loaf 4-oz. pkg. 35c
ALL GOOD BRAND Sliced Bacon 1-lb. pkg. 89c

Lenten Seafood Values!

REDFISH FILLETS CAP'N JOHN FROZEN, 1-lb. pkg. 55c

POLE STAR — FRIED — FROZEN Fish Sticks 2-lb. pkg. $1.09
CAP'N JOHN — FROZEN Breaded Shrimp 10-oz. pkg. 65c
FROZEN FILLETS Yellow Perch 12-oz. pkg. 75c
CAP'N JOHN — FROZEN Oyster Stew 3 10-oz. cans $1.00

Fine Grocery Features!

A&P — OUR FINEST QUALITY Sweet Peas . 4 1-lb. 1-oz. cans 69c
A&P — OUR FINEST QUALITY Golden Corn Whole Kernel 4 1-lb. 1-oz. cans 69c
A&P — OUR FINEST QUALITY Apple Sauce 1-lb. 9-oz. can . . 29c

RED — SOUR PITTED A&P Cherries 2 1-lb. cans 39c
OUR OWN Tea Bags 64 bags 45c
PILLSBURY Biscuits 4 8-oz. pkgs. 37c
ANN PAGE Marmalade 2-lb. jar 49c

Fruits and Vegetables!

FLORIDA SEEDLESS Grapefruit 5 lb. bag 49c

CALIFORNIA Navel Oranges doz. 49c
HAWAIIAN Fresh Pineapples each 49c
CALIFORNIA Avocados each 29c
HOTHOUSE Rhubarb lb. 19c

Jane Parker Favorites!

JANE PARKER Spanish Bars each 35c
JANE PARKER — FROSTED Ball Donuts pkg. 29c
JANE PARKER Cherry Pie each 49c
JANE PARKER Potato Chips 1-lb. Box 59c

Tasty Dairy Selections!

SUNNYBROOK Fresh Eggs Grade A Med. doz. 53c

WISCONSIN Sharp Cheese lb. 69c
MEL-O-BIT Cheese Slices 12-oz. pkg. 53c
MARVEL — VANILLA Ice Cream gal. carton 99c

Frozen Food Features!

SULTANA BRAND French Fries 2 2-lb. pkgs. 59c
A&P BRAND Vegetables Cut Corn Green Peas Peas & Carrots 2 2-lb. pkgs. 89c

Play BONUS BINGO™
WE WON — SO CAN YOU
CLIP THESE SLIPS TO HELP YOU WIN UP TO $1000

Harley Blankenship
Circleville, O.
$100

BONUS BINGO PRIZE SLIP PROGRAM -50 $1000 GAME N-2 A&P
BONUS BINGO PRIZE SLIP PROGRAM -50 $10 GAME O-4 A&P

MORE FOR YOUR MONEY AT A&P!
PLAID STAMPS TOO!

Medical Mirror

Better Health Through Knowledge

PINWORM CARRIERS

Q. Is it possible for a person to become infected with pinworm through contact with a dog? The veterinarian said dogs are not carriers of pinworm.

A. The veterinarian was correct. House pets, including the dog, have been shown to play no role in the spread of this infection. The human is the sole natural host of the parasite. Transmission of the disease is from person to person.

CHERRY SEEDS

Q. Are cherry seeds poisonous? I have heard they are but children seem to swallow them without trouble.

A. Cherry seeds contain a substance which, with water, produces a poison. However, the seeds must be crushed to produce this reaction. It is said that 12 oz. of cherry seeds contain enough prussic acid to give symptoms of poisoning but it is not likely that so large an amount could be eaten.

Answers appearing in these columns are of necessity brief and general and do not necessarily reflect the opinion of all physicians. Remember—the diagnosis and treatment of disease is the function of the patient's personal physician.

We maintain full stocks of prescription drugs . . . have the professional skill to dispense them promptly . . . and the reputation to do so at reasonable prices.

BINGMAN DRUG
PHONE GR 4-3671
148 W. MAIN ST. CIRCLEVILLE, O.

150 Attend Annual Tea Held by Hedges Chapel

There were 150 present when the Hedges Chapel Woman's Society of Christian Service held its annual February Tea Saturday at the church.

Altar vases were filled with spring flowers. Guests were greeted by Miss Kay Hay, Miss Jill Butt and Miss Kathy Beers.

Mrs. William Plum Jr., president of the society, welcomed the guests and introduced the following honored guests who are officers of the Chillicothe District WSCS: Mrs. E. F. Wones, president; Mrs. Paul Orr, secretary of membership cultivation and Mrs. Glenn Robinson, historian.

Mrs. David Dill planned the program and Mrs. Judd Dresbach announced the selections. Mrs. Joseph Peters and her daughter, Ann, presented a piano duet, Joy Hay, Melissa Archer Brenda Brinker and Melissa Plum sang a selection. Mrs. Paul Spear presented a skit; Nancy Collins, Miriam Purcell, Mary Ann Millar and Becky Young, a vocal quartet from Teays Valley High School, sang.

Mrs. Linda Lowery presented a flute solo accompanied by by Mrs. Carolyn Peters. The Metta Larks, Mrs. Carolyn Peters, Mrs. David Dill, Mrs. Donna Fosnaugh and Mrs. Louise Barr, gave a musical skit.

The program closed with a song by the Metta Larks and interpreted by 7th and 8th grade girls from Hedges Chapel, Cathy Dunkle, Robin Spear, Helen Spires, Lois Dill, Clifta Lee, Sandy Scothorn, Connie Collins and Kristia Heflin.

Refreshments were served from a lace covered table centered with an arrangement of spring flowers in a milk glass container. Mrs. Charles Dresbach and Mrs. Jessie Buskirk presided at the tea table.

Lutheran Church Women Hold Quarterly Meeting

Trinity Lutheran Church Women held their quarterly meeting last night in the Parish House. Pastor Zehner opened the session with prayer and the group sang, "O Master, Let Me Walk With Thee."

Mrs. Edward Cross, secretary of education and program chairman, introduced the speaker, Mrs. David Walters. Mr. and Mrs. Walters spent five years in Madang, New Guinea, as lay missionaries for the American Lutheran Church.

Mr. Walters was in charge of the grocery store in Madang. In this store was a radio station, connected with all of the mission stations in New Guinea. Orders were radioed in and deliveries made by plane or boat on regular schedules.

The inventory in the store consisted of practically everything a missionary compound might need — from fresh meat to materials for building a modern house. There was also a retail outlet where the natives could buy a variety of items.

Mrs. Walters showed slides of their home, the store, some of the native churches and other places of interest in the Madang area. They are the parents of four children and recenlty moved back to Circleville. They now reside at 328 E. Main St.

During the business meeting, Mrs. Robert Moon, president, urged members to attend the World Day of Prayer Service to be held 2 p. m. Friday in the Church of the Brethren. She also reminded the group to plan to attend the Columbus Conference Convention of the American Lutheran Church Women May 4 in the Youth Center at the Ohio State Fairgrounds.

It was voted to have the annual Mother-Daughter banquet May 9. The executive committee will make the arrangements.

Members of Esther Circle were hostesses for the social hour which followed. Refreshments were served from a table which featured a cherry tree, complete with cherries, in honor of George Washington's birthday.

Berger Guild 28 Slates Meet Tuesday

Berger Hospital Guild No. 28 will meet 1:30 p. m. Tuesday in the home of Mrs. John R. Downs, 1056 Georgia Road.

Calendar

WEDNESDAY

SIGMA PHI GAMMA INTERnational Sorority, 8 p. m. in the home of Miss Agnes Jester, 225 Watt St.

BERGER HOSPITAL GUILD No. 43, 8 p. m. in the guild room at Berger Hospital.

CIRCLE NO. 6, WSCS OF THE First Methodist Church, 8 p. m. in the home of Mrs. Virgil Cress, 153 Montclair Ave.

THURSDAY

LOGAN ELM GARDEN CLUB, 1:30 p. m. in the home of Mrs. Raymond Moats, Route 4.

CIRCLEVILLE BUSINESS AND Professional Women's Club, 6:30 p. m. in The Mecca Restaurant, W. Main St.

BERGER HOSPITAL GUILD No. 35, 8 p. m. in the home of Mrs. Sam Sberna, 511 Forrest Drive.

BERGER HOSPITAL GUILD No. 29, 8 p. m. in the home of Mrs. Wayne Patrick, Kingston.

FRIDAY

BERGER HOSPITAL GUILD No. 45, 8 p. m. in the home of Mrs. Weldon Owens, 225 Edward Road.

MONDAY

PICKAWAY COUNTY WOMen's Republican Club, 12:30 p. m. in the 4-H and Grange Building at the Pickaway County Fairgrounds.

BERGER HOSPITAL GUILD No. 41, 8 p. m. in the home of Mrs. Maynard Burns, 107 Parkview Ave.

BERGER HOSPITAL GUILD No. 28, 1:30 p. m. in the home of Mrs. John R. Downs, 1056 Georgia Road.

THE CHILD CONSERVATION League, 1 p.m. at Pickaway Arms, E. Mound St.

WESTMINSTER BIBLE CLASS, 7:30 p. m. in the home of Mrs. Orin Dreisbach, 163 W. Mound St.

Calvary EUB Is Scene Of Wedding

Miss Mary E. Manhart, 113 N. Scioto St., and Mr. Charles Schlegler Sr., Route 1, were united in marriage Saturday in the Calvary EUB Church, Mill and Washington Sts., instead of the First EUB Church.

The Rev. G. H. Niswender performed the double ring candlelight ceremony.

Miss Beatrice Mayberry was maid of honor and Mr. James Schlegler served as best man for his father.

Out - of - city guests attending the wedding were Mr. and Mrs. Fred Clark and family, Detroit, Mich.

CCL Members Plan Guest Day Luncheon

Members of the Child Conservation League will meet 1 p. m. Tuesday at Pickaway Arms, E. Mound St., for the guest day luncheon.

Mrs. Gordon B. Carson, wife of the vice president of Business and Finance at Ohio State University, will be the guest speaker. Her topic will be "Cost of College Education."

The speaker was born in China and attended the American school in Shanghai. She is a graduate of Ohio Wesleyan University and worked four years on a Cleveland newspaper.

Monday Meeting Set By Berger Guild 41

Noreen Smith, interior decorator, will be guest speaker for the meeting 8 p. m. Monday of Berger Hospital Guild No. 41. Mrs. Maynard Burns, 107 Parkview Ave., will be hostess.

TAPED CITIZENSHIP — Dr. Laura Ha, pediatrician at Children's Hospital in Pittsburgh, and her husband, Dr. Hongchien Ha, assistant professor of anatomy and cell biology at the University of Pittsburgh, hold the tape recorder on which they have recorded their naturalization ceremony. The Chinese couple met and wed in Taiwan, were educated in Japan, came to the U. S. in 1959.

Westminster Bible Class Plans Meet

Members of the Westminster Bible Class will meet 7:30 p.m. Tuesday in the home of Mrs. Orin Dreisbach, 163 W. Mound St.

Wife Preservers

Wet shredded newspaper and strew on basement or garage floors before sweeping. No more dust storms.

To make a "spider web" trim atop a white-frosted cake, melt a little chocolate. With a teaspoon, dribble the chocolate over the frosting in pinwheel fashion. Then quickly run the tip of a small spatula from the center of the cake to the edge in spoke fashion, pulling the chocolate from each band of the pinwheel.

Dear Abby: By Abigail Van Buren

Bide Your Time

DEAR ABBY: My mother refused to give my husband and me consent to marry, so when I turned 18, we eloped. We had my father's consent. In fact, he even helped us. My mother still refuses to recognize our marriage. When she writes a card or letter to me she refuses to put "MRS" in front of my name. She refuses to visit our home when my husband is home, and she won't let him in HER house. She is a very stubborn woman, but she is my mother just the same, and I still love her. I am going to have a baby. Would I be justified in refusing to let my mother see the baby until she accepts my husband?

DISTURBED

DEAR DISTURBED: Why don't you wait until you have the baby? Perhaps by then she will have recognized your marriage and accepted your husband? Don't waste your energy trying to solve a problem that doesn't exist. It may never materialize.

DEAR ABBY: Please help me get my brother back. He needs me as much as I need him only he doesn't realize it. We were very close all our lives until two years ago. Then he married a girl who ran after him for nearly four years. She is not pretty, not smart and she is always sick with something. My brother told me that her doctor called him in and told him HE would have to make a choice between HER and ME, so he was choosing HER!

He said they are moving out of the state very soon because of HER health. When they go I will take a gun and blow my brains out, and it will be all her fault. Sign this,

A LOVING SISTER

DEAR SISTER: If you had sent me your name and address I would have directed you to the nearest Mental Health Clinic in your area. I don't know how sick your brother's wife is, but you are sicker. Please tell your story to a doctor—ANY doctor.

DEAR ABBY: Please put a word of warning in your column to girls who marry a "M.O.C." (Mother's only child). I've been married to one for 16 years, and she still calls me in the morning to tell me to be sure Freddy wears his heavy coat because it's cold outside! She is always making remarks like, "I hope you haven't been keeping Freddy out too late. He looks so tired lately. And how come he's thin? Has he been eating regularly?" Abby, I am a good wife, I don't keep my husband out late and I do feed him properly. I am perfectly capable of taking care of a husband without the help of his mother. How does a wife cope with such a situation?

END OF ROPE

DEAR END: With understanding. Freddy's mother has not been able to break the habit of worrying about him. Just say, "Thank you, Mother." (That's the least you can do for a mother who still feels the need to be needed. It may happen to you one day.)

Teacher Corps Morale Debated

WASHINGTON (AP) — Rep. Edith Green, D-Ore., who once taught school, says the administration's new Teacher Corps program may create a morale problem among career teachers earning the same pay with less glamour.

Commissioner of Education Harold Howe II disagrees.

Howe told a House Education subcommittee headed by Mrs. Green that the law provides that Teacher Corps trainees are to be paid at the lowest salary level for beginning teachers in the local system. The government will provide the funds to pay them.

Old-fashioned recipes sometimes call for grated chocolate. You can usually depend on one square (one ounce) of chocolate yielding one-quarter cup after grating.

The World Today

By BARRY SCHWEID
For James Marlow

WASHINGTON (AP) — The colonists registered a lot of beefs against George III in the Declaration of Independence. Among them "He has made judges on his will alone, for the tenure of their offices and the amount and payment of their salaries."

Such was not to be in the new United States they were setting up.

Once appointed by the President with the Senate's consent, federal judges were to sit "during good behavior" — in effect, for life. They were to be removed only through impeachment by the House and conviction by the Senate.

So was the process laid out in the U.S. Constitution, and so it has been to this day.

Judges have been pressured to quit and some have taken the hint. But only four federal judges have been removed from office, all after impeachment.

The federal judiciary remains essentially independent and there the matter would rest except the problem of the occasional infirm, inept or senile judge who won't go away.

Several states have experimented with easier removal methods and one, California, with apparently notable success. A special commission investigates charges against judges and recommends to the State Supreme Court that they be removed.

Now the experimenting has spread to the federal system.

The appellate judges in the 10th Circuit are trying to nudge U.S. Dist. Judge Stephen S. Chandler from the bench by not letting him hear new cases. They are using as a vehicle a federal law that gave the Circuit Courts' Judicial Councils the power to issue "orders for the effective and expeditious administration" of the District Courts.

Chandler, who is 65 and could have retired at full pay, is fighting back and has appealed to the Supreme Court. There the matter still hangs.

Meanwhile, a Senate subcommittee headed by Sen. Joseph D. Tydings, D-Md., has held hearings on ways to get rid of unfit judges. Everyone agreed easier removal methods are needed, but otherwise there was a decided lack of consensus.

"I suggest that we will be at this job for some time," Tydings said.

So will the American Bar Association, which opened a comprehensive study last August.

Off in the distance, if enough judges and congressmen become exercised about the problem, could be a law — or even a constitutional amendment — setting up new procedures for examining a judge's fitness.

But even if unintentional, could the result be a weakening of the judiciary's independece? Could this amount to throwing out the baby with the bath?

Even the Supreme Court has had its share of judges who tarried on the bench long after their own colleagues thought them unfit.

Still, in his 1927 history of the court, Charles Evans Hughes was suspicious of removal and recall proposals—as old as the nation itself.

"The method of appointment, the dignity of the office and the force of public opinion," he wrote, "have proved to be adequate guaranties against breaches of duty which could be regarded as warranting removal."

Hughes, who three years later was to become the nation's 11th chief justice, saw in removal proposals a "desire to obtain a political control of decisions" and warned that judges must perate "in a nonpolitical atmosphere" with "freedom from anxiety as to their futures."

Hammond Organs
Musical Merchandise
FITZPATRICKS
Zane Plaza — Chillicothe

NEW HOMES
Exciting three-bedroom homes now available in Ridgewood Subdivision. Drive northwest on Northridge Rd., turn left on Edgewood Dr. Furnished model homes open for your inspection. Weekdays 10 a.m. to 8 p.m.; Saturdays 10 a.m. to 6 p.m.; and Sundays Noon to 8 p.m.
ADKINS REALTY CO.
GR 4-5504 GR 4-2061

LUCKY STRIKE
filters
L.S./M.F.T.
I said,
"Show me a filter cigarette that really delivers taste and I'll eat my hat!"
Product of The American Tobacco Company ©A. T. Co.

You'll love it.
The young strappy look and
that wonderful walking-on-Air Step feeling
$15.99
As Seen in VOGUE
Air Step.
Block's
CIRCLEVILLE'S BETTER SHOES

NEW
ArtCarved
DREAM WEDDING RINGS
The very latest news in rings — *Artcarved* "textured gold" exclusives. See them, try them on today... then take home your free full-color booklet to persuade him, too. We're sure you'll be back!
A. GLORY SET
Groom's Ring $39.50
Bride's Ring $35.00
B. PREVIEW SET
Groom's Ring $42.50
Bride's Ring $37.50
C. CAPRI SET
Groom's Ring $47.50
Bride's Ring $42.50
YOU CAN DEPEND ON:
L. M. Butch Co. JEWELERS
REGISTERED JEWELER AMERICAN GEM SOCIETY

Munch, munch, munch... lot of nibbling bills? Find LOANS fast in the YELLOW PAGES. Where your fingers do the walking.
$

Final Week Of February Clearance At:
Mason Furniture
121-125 N. Court St. F. O. PATRICK, Owner Phone GR 4-3296

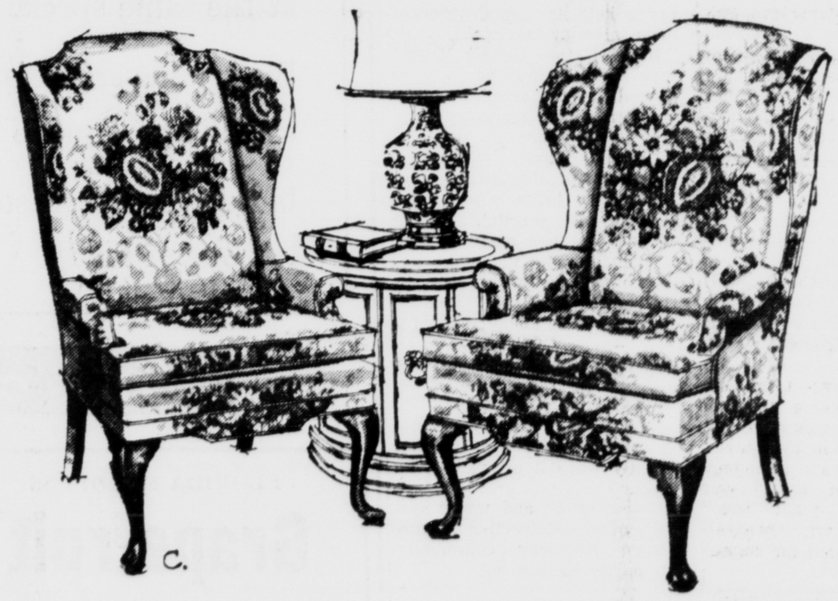

C. Versatile, graceful hi-back decorator chairs at home in many room settings. Paired at your fireplace or picture window or that "hard-to-fill" spot in hall or living room, they'll add exquisite beauty. Pair $189.50

any Pair only 189.50
chairs priced singly 99.50

Still Many Bargains
Simmons Studio Divan — only $72.95
Simmons Sofa Beds — $89.95 and up

MATTRESSES
Double or Twin Sizes
Simmons Luxury Gold Star
Reg. $59.95 — Now $49.95
Simmons Empress — only $39.95
Beautyrest by Simmons — $79.95
A Few Odd Mattresses — from $29.95

TABLES
End Tables, Reg. $49.95 — Now $34.95
Coffee Tables, Reg. $49.95 — Now $34.95
Mersman End Tables,
Reg. $21.95 — Now $19.95
Savings on All Other Tables in Store

LAMPS
Big Selection of
Table Lamps — from $6.95 up
Floor Lamps — from $19.95

UPHOLSTERED LIVING ROOM FURNITURE
Traditional Sofas — from $179.95
Early American Sofas — from $199.95
Lovely Luxurious Hi Back
Early American Swivel Rockers — $89.95

NICHOLS & STONE BOSTON ROCKERS
SALEM MAPLE — $33.95

You can save on every purchase made in our store. Every item is sale priced for this terrific February Sale.

150 Attend Annual Tea Held by Hedges Chapel

There were 150 present when the Hedges Chapel Woman's Society of Christian Service held its annual February Tea Saturday at the church.

Altar vases were filled with spring flowers. Guests were greeted by Miss Kay Hay, Miss Jill Butt and Miss Kathy Beers.

Mrs. William Plum Jr., president of the society, welcomed the guests and introduced the following honored guests who are officers of the Chillicothe District WSCS: Mrs. E. F. Wones, president; Mrs. Paul Orr, secretary of membership cultivation and Mrs. Glenn Robinson, historian.

Mrs. David Dill planned the program and Mrs. Judd Dresbach announced the selections. Mrs. Joseph Peters and her daughter, Ann, presented a piano duet. Joy Hay, Melissa Archer Brenda Brinker and Melissa Plum sang a selection. Mrs. Paul Spear presented a skit: Nancy Collins, Miriam Purcell, Mary Ann Millar and Becky Young, a vocal quartet from Teays Valley High School, sang.

Mrs. Linda Lowery presented a flute solo accompanied by by Mrs. Carolyn Peters. The Metta Larks, Mrs. Carolyn Peters, Mrs. David Dill, Mrs. Donna Fosnaugh and Mrs. Louise Barr, gave a musical skit.

The program closed with a song by the Metta Larks and interpreted by 7th and 8th grade girls from Hedges Chapel, Cathy Dunkle, Robin Spear, Helen Spires, Lois Dill, Clifta Lee, Sandy Scothorn, Connie Collins and Kristia Heflin.

Refreshments were served from a lace covered table centered with an arrangement of spring flowers in a milk glass container. Mrs. Charles Dresbach and Mrs. Jessie Buskirk presided at the tea table.

Lutheran Church Women Hold Quarterly Meeting

Trinity Lutheran Church Women held their quarterly meeting last night in the Parish House. Pastor Zehner opened the session with prayer and the group sang, "O Master, Let Me Walk With Thee."

Mrs. Edward Cross, secretary of education and program chairman, introduced the speaker, Mrs. David Walters. Mr. and Mrs. Walters spent five years in Madang, New Guinea, as lay missionaries for the American Lutheran Church.

Mr. Walters was in charge of the grocery store in Madang. In this store was a radio station, connected with all of the mission stations in New Guinea. Orders were radioed in and deliveries made by plane or boat on regular schedules.

The inventory in the store consisted of practically everything a missionary compound might need — from fresh meat to materials for building a modern house. There was also a retail outlet where the natives could buy a variety of items.

Mrs. Walters showed slides of their home, the store, some of the native churches and other places of interest in the Madang area. They are the parents of four children and recenlty moved back to Circleville. They now reside at 328 E. Main St.

During the business meeting, Mrs. Robert Moon, president, urged members to attend the World Day of Prayer Service to be held 2 p. m. Friday in the Church of the Brethren. She also reminded the group to plan to attend the Columbus Conference Convention of the American Lutheran Church Women May 4 in the Youth Center at the Ohio State Fairgrounds.

It was voted to have the annual Mother-Daughter banquet May 9. The executive committee will make the arrangements.

Members of Esther Circle were hostesses for the social hour which followed. Refreshments were served from a table which featured a cherry tree, complete with cherries, in honor of George Washington's birthday.

Berger Guild 28 Slates Meet Tuesday

Berger Hospital Guild No. 28 will meet 1:30 p. m. Tuesday in the home of Mrs. John R. Downs, 1056 Georgia Road.

Calendar

WEDNESDAY

SIGMA PHI GAMMA INTERnational Sorority, 8 p. m. in the home of Miss Agnes Jester, 225 Watt St.

BERGER HOSPITAL GUILD No. 43, 8 p. m. in the guild room at Berger Hospital.

CIRCLE NO. 6, WSCS OF THE First Methodist Church, 8 p. m. in the home of Mrs. Virgil Cress, 153 Montclair Ave.

THURSDAY

LOGAN ELM GARDEN CLUB, 1:30 p. m. in the home of Mrs. Raymond Moats, Route 4.

CIRCLEVILLE BUSINESS AND Professional Women's Club, 6:30 p. m. in The Mecca Restaurant, W. Main St.

BERGER HOSPITAL GUILD No. 35, 8 p. m. in the home of Mrs. Sam Sberna, 511 Forest Drive.

BERGER HOSPITAL GUILD No. 29, 8 p. m. in the home of Mrs. Wayne Patrick, Kingston.

FRIDAY

BERGER HOSPITAL GUILD No. 45, 8 p. m. in the home of Mrs. Weldon Owens, 225 Edward Road.

MONDAY

PICKAWAY COUNTY WOMen's Republican Club, 12:30 p. m. in the 4-H and Grange Building at the Pickaway County Fairgrounds.

BERGER HOSPITAL GUILD No. 41, 8 p. m. in the home of Mrs. Maynard Burns, 107 Parkview Ave.

BERGER HOSPITAL GUILD No. 28, 1:30 p. m. in the home of Mrs. John R. Downs, 1056 Georgia Road.

THE CHILD CONSERVATION League, 1 p.m. at Pickaway Arms, E. Mound St.

WESTMINSTER BIBLE CLASS, 7:30 p. m. in the home of Mrs. Orin Dreisbach, 163 W. Mound St.

Wife Preservers

Wet shredded newspaper and strew on basement or garage floors before sweeping. No more dust storms.

To make a "spider web" trim atop a white-frosted cake, melt a little chocolate. With a teaspoon, dribble the chocolate over the frosting in pinwheel fashion. Then quickly run the tip of a small spatula from the center of the cake to the edge in spoke fashion, pulling the chocolate from each band of the pinwheel.

Calvary EUB Is Scene Of Wedding

Miss Mary E. Manhart, 113 N. Scioto St., and Mr. Charles Schlegler Sr., Route 1, were united in marriage Saturday in the Calvary EUB Church, Mill and Washington Sts., instead of the First EUB Church.

The Rev. G. H. Niswender performed the double ring candlelight ceremony.

Miss Beatrice Mayberry was maid of honor and Mr. James Schlegler served as best man for his father.

Out - of - city guests attending the wedding were Mr. and Mrs. Fred Clark and family, Detroit, Mich.

CCL Members Plan Guest Day Luncheon

Members of the Child Conservation League will meet 1 p. m. Tuesday at Pickaway Arms, E. Mound St., for the guest day luncheon.

Mrs. Gordon B. Carson, wife of the vice president of Business and Finance at Ohio State University, will be the guest speaker. Her topic will be "Cost of College Education."

The speaker was born in China and attended the American school in Shanghai. She is a graduate of Ohio Wesleyan University and worked four years on a Cleveland newspaper.

Monday Meeting Set By Berger Guild 41

Noreen Smith, interior decorator, will be guest speaker for the meeting 8 p. m. Monday of Berger Hospital Guild No. 41. Mrs. Maynard Burns, 107 Parkview Ave., will be hostess.

TAPED CITIZENSHIP — Dr. Laura Ha, pediatrician at Children's Hospital in Pittsburgh, and her husband, Dr. Hongchien Ha, assistant professor of anatomy and cell biology at the University of Pittsburgh, hold the tape recorder on which they have recorded their naturalization ceremony. The Chinese couple met and wed in Taiwan, were educated in Japan, came to the U. S. in 1959.

Westminster Bible Class Plans Meet

Members of the Westminster Bible Class will meet 7:30 p.m. Tuesday in the home of Mrs. Orin Dreisbach, 163 W. Mound St.

Dear Abby: By Abigail Van Buren

Bide Your Time

DEAR ABBY: My mother refused to give my husband and me consent to marry, so when I turned 18, we eloped. We had my father's consent. In fact, he even helped us. My mother still refuses to recognize our marriage. When she writes a card or letter to me she refuses to put "MRS" in front of my name. She refuses to visit our home when my husband is home, and she won't let him in HER house. She is a very stubborn woman, but she is my mother just the same, and I still love her. I am going to have a baby. Would I be justified in refusing to let my mother see the baby until she accepts my husband?

DISTURBED

DEAR DISTURBED: Why don't you wait until you have the baby? Perhaps by then she will have recognized your marriage and accepted your husband? Don't waste your energy trying to solve a problem that doesn't exist. It may never materialize.

DEAR ABBY: Please help me get my brother back. He needs me as much as I need him only he doesn't realize it. We were very close all our lives until two years ago. Then he married a girl who ran after him for nearly four years. She is not pretty, not smart and she is always sick with something. My brother told me that her doctor called him in and told him HE would have to make a choice between HER and ME, so he was choosing HER!

He said they are moving out of the state very soon because of HER health. When they go I will take a gun and blow my brains out, and it will be all her fault. Sign this,

A LOVING SISTER

DEAR SISTER: If you had sent me your name and address I would have directed you to the nearest Mental Health Clinic in your area. I don't know how sick your brother's wife is, but you are sicker. Please tell your story to a doctor—ANY doctor.

DEAR ABBY: Please put a word of warning in your column to girls who marry a "M.O.C." (Mother's only child). I've been married to one for 16 years, and she still calls me in the morning to tell me to be sure Freddy wears his heavy coat because it's cold outside! She is always making remarks like, "I hope you haven't been keeping Freddy out too late. He looks so tired lately. And how come he's thin? Has he been eating regularly?" Abby, I am a good wife, I don't keep my husband out late and I do feed him properly. I am perfectly capable of taking care of a husband without the help of his mother. How does a wife cope with such a situation?

END OF ROPE

DEAR END: With understanding. Freddy's mother has not been able to break the habit of worrying about him. Just say, "Thank you, Mother." (That's the least you can do for a mother who still feels the need to be needed. It may happen to you one day.)

Teacher Corps Morale Debated

WASHINGTON (AP) — Rep. Edith Green, D-Ore., who once taught school, says the administration's new Teacher Corps program may create a morale problem among career teachers earning the same pay with less glamour.

Commissioner of Education Harold Howe II disagrees.

Howe told a House Education subcommittee headed by Mrs. Green that the law provides that Teacher Corps trainees are to be paid at the lowest salary level for beginning teachers in the local system. The government will provide the funds to pay them.

Old-fashioned recipes sometimes call for grated chocolate. You can usually depend on one square (one ounce) of chocolate yielding one-quarter cup after grating.

The World Today

By BARRY SCHWEID
For James Marlow

WASHINGTON (AP) — The colonists registered a lot of beefs against George III in the Declaration of Independence. Among them "He has made judges on his will alone, for the tenure of their offices and the amount and payment of their salaries."

Such was not to be in the new United States they were setting up.

Once appointed by the President with the Senate's consent, federal judges were to sit "during good behavior" — in effect, for life. They were to be removed only through impeachment by the House and conviction by the Senate.

So was the process laid out in the U.S. Constitution, and so it has been to this day.

Judges have been pressured to quit and some have taken the hint. But only four federal judges have been removed from office, all after impeachment.

The federal judiciary remains essentially independent and there the matter would rest except the problem of the occasional infirm, inept or senile judge who won't go away.

Several states have experimented with easier removal methods and one, California, with apparently notable success. A special commission investigates charges against judges and recommends to the State Supreme Court that they be removed.

Now the experimenting has spread to the federal system.

The appellate judges in the 10th Circuit are trying to nudge U.S. Dist. Judge Stephen S. Chandler from the bench by not letting him hear new cases. They are using as a vehicle a federal law that gave the Circuit Courts' Judicial Councils the power to issue "orders for the effective and expeditious administration" of the District Courts.

Chandler, who is 65 and could have retired at full pay, is fighting back and has appealed to the Supreme Court. There the matter still hangs.

Meanwhile, a Senate subcommittee headed by Sen. Joseph D. Tydings, D-Md., has held hearings on ways to get rid of unfit judges. Everyone agreed easier removal methods are needed, but otherwise there was a decided lack of consensus.

"I suggest that we will be at this job for some time," Tydings said.

So will the American Bar Association, which opened a comprehensive study last August.

Off in the distance, if enough judges and congressmen become exercised about the problem, could be a law — or even a constitutional amendment — setting up new procedures for examining a judge's fitness.

But even if unintentional, could the result be a weakening of the judiciary's independece? Could this amount to throwing out the baby with the bath?

Even the Supreme Court has had its share of judges who tarried on the bench long after their own colleagues thought them unfit.

Still, in his 1927 history of the court, Charles Evans Hughes was suspicious of removal and recall proposals—as old as the nation itself.

"The method of appointment, the dignity of the office and the force of public opinion," he wrote, "have proved to be adequate guaranties against breaches of duty which could be regarded as warranting removal."

Hughes, who three years later was to become the nation's 11th chief justice, saw in removal proposals a "desire to obtain a political control of decisions" and warned that judges must perate "in a nonpolitical atmosphere" with "freedom from anxiety as to their futures."

NEW HOMES

Exciting three-bedroom homes now available in Ridgewood Subdivision. Drive northwest on Northridge Rd., turn left on Edgewood Dr. Furnished model homes open for your inspection. Weekdays 10 a.m. to 8 p.m.; Saturdays 10 a.m. to 6 p.m.; and Sundays Noon to 8 p.m.

ADKINS REALTY CO.
GR 4-5504 GR 4-2061

Hammond Organs
Musical Merchandise
FITZPATRICKS
Zane Plaza — Chillicothe

Final Week Of February Clearance At:

Mason Furniture

121-125 N. Court St. F. O. PATRICK, Owner Phone GR 4-3296

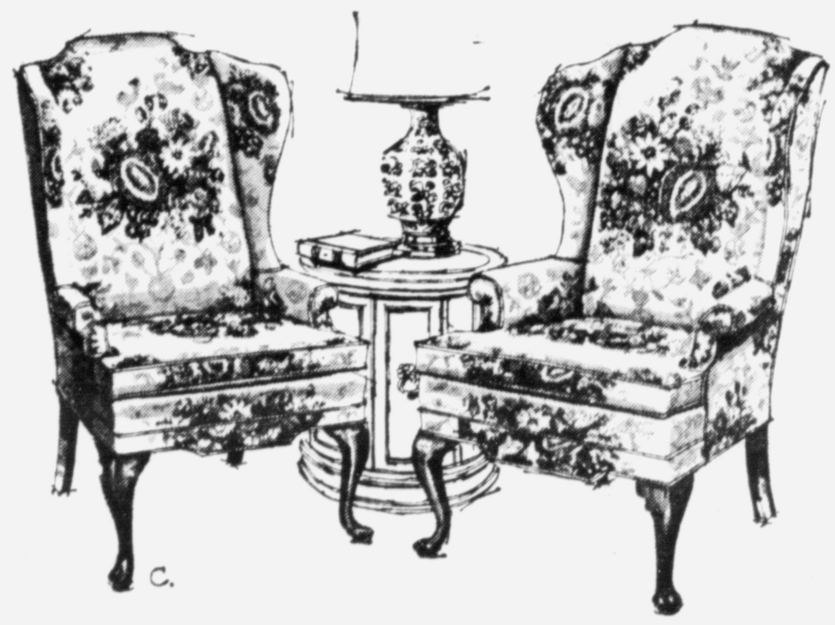

C. Versatile, graceful hi-back decorator chairs at home in many room settings. Paired at your fireplace or picture window or that "hard-to-fill" spot in hall or living room, they'll add exquisite beauty. Pair $189.50

any Pair only 189.50

chairs priced singly 99.50

Still Many Bargains

Simmons Studio Divan — only $72.95
Simmons Sofa Beds — $89.95 and up

MATTRESSES

Double or Twin Sizes
Simmons Luxury Gold Star
Reg. $59.95 — Now $49.95
Simmons Empress — only $39.95
Beautyrest by Simmons — $79.95
A Few Odd Mattresses — from $29.95

TABLES

End Tables, Reg. $49.95 — Now $34.95
Coffee Tables, Reg. $49.95 — Now $34.95
Mersman End Tables,
Reg. $21.95 — Now $19.95

Savings on All Other Tables in Store

LAMPS

Big Selection of
Table Lamps — from $6.95 up
Floor Lamps — from $19.95

UPHOLSTERED LIVING ROOM FURNITURE

Traditional Sofas — from $179.95
Early American Sofas — from $199.95
Lovely Luxurious Hi Back
Early American Swivel Rockers — $89.95

NICHOLS & STONE BOSTON ROCKERS
SALEM MAPLE — $33.95

You can save on every purchase made in our store. Every item is sale priced for this terrific February Sale.

You'll love it.
The young strappy look and
that wonderful walking-on-Air Step feeling

$15.99

As Seen in VOGUE

Air Step.

Block's
CIRCLEVILLE'S
BETTER SHOES

NEW
ArtCarved
DREAM
WEDDING RINGS

The very latest news in rings — *Artcarved* "textured gold" exclusives. See them, try them on today . . . then take home your free full-color booklet to persuade him, too. We're sure you'll be back!

A. GLORY SET	
Groom's Ring	$39.50
Bride's Ring	$35.00
B. PREVIEW SET	
Groom's Ring	$42.50
Bride's Ring	$37.50
C. CAPRI SET	
Groom's Ring	$47.50
Bride's Ring	$42.50

YOU CAN DEPEND ON:

L. M. Butch Co. JEWELERS

REGISTERED JEWELER · RJ · AMERICAN GEM SOCIETY

Munch, munch, munch . . . lot of nibbling bills? Find LOANS fast in the **YELLOW PAGES.** Where your fingers do the walking.

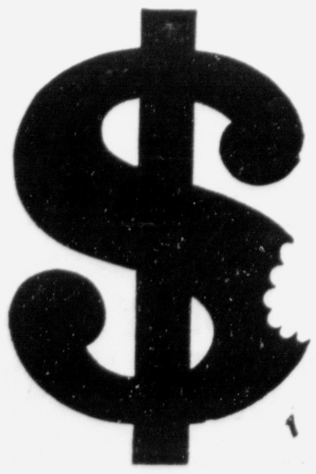

50,000 Ohioans Enrolled in Maize Of Confusing Poverty Programs

COLUMBUS, Ohio (AP)—The War on Poverty is being fought on tricky terrain in Ohio and elsewhere with an arsenal of complex programs that nearly defy accurate definition.

Even the Ohio Office of Opportunity concedes the maize of projects and how they work is difficult to comprehend. But all the programs have names.

Recently, Medicare Alert, Foster Grandparents, and other new titles were added to the more familiar Head Start, neighborhood Youth Corps, VISTA, Jobs Corp, Work Study, Adult Education, among others.

An estimated 50,000 Ohioans have enrolled in one or another of these programs which have cost $47 million in Ohio since the drive to eliminate hardship got under way a year ago.

Mrs. Lois Rush, research director of the Ohio Office, said the staff has a "bible" it turns to each day to answer questions of local community action groups throughout the state.

"We'd be lost without it," said Mrs. Rush of the bulky "Community Action Program Guide" which spells out instructions for local groups seeking to qualify for federal funds. Ohio now has more than two dozen community action groups covering all but one of the 88 counties and the list is growing. Medina is the only county not yet participating although it could qualify.

The Office of Opportunity, under director Albert G. Giles, was created last February to provide technical assistance and legal answers to community action groups.

These local groups are the core of the anti-poverty effort. They administer all programs and provide the required 10 per cent matching funds. The federal government now pays 90 per cent but may cut it down to 50 per cent this year.

Head Start, an eight-week program designed to help prepare impoverished children for entrance to school, is the only battle so far in which any overall results can be seen.

It reached more than 20,000 pre-school youngsters at 490 centers in Ohio last summer at a cost of $2.8 million.

Giles' staff took a close look at 40 Head Start centers selected at random and found the program was "a tremendous success."

Kindergarten teachers surveyed generally agreed. Mrs. Josephine Zeno, who teaches in Canton, was typical. "My children are doing things my previous classes were not doing until April," she said.

Giles also believes the Neighborhood Youth Corps is off to a good start in Ohio and already has helped move "several hundred" young people into jobs or drop outs back to the classroom.

More than 20,000 boys and girls between ages 16 and 21 enrolled in the youth corps in the summer of 1965 in a work-training program that so far has cost $13.6 million.

Students from impoverished families in or out of school are paid $1.25 an hour for work on public or private non-profit projects deemed "in the public interest."

Other programs vary widely from community to community and there is no means of keeping track of them regularly except in terms of dollars.

Giles' office has begun a survey to determine the extent to which they have moved.

About $13.5 million of first year funds, for instance, went to community programs. They ranged from increasingly popular neighborhood centers which provide such services as legal aid, employment counseling, and home management advice to newly approved Medicare Alert.

Recently, Ohio community action committees divided a $370,000 federal allocation to sign up Medicare clients among the poor prior to the March 31 deadline.

The federal Office of Economic Opportunity in Washington said as of the first of this year, 3,917 Ohioans had enrolled in Adult Basic Education—a program designed in part to wipe out illiteracy. It had cost $509,462.

There had been 47 small business loans totaling $518,685 while 5,302 Ohioans took part in work experience programs at a cost of $8.2 million. Seventy-eight rural loans totaling $113,200 had been granted Ohioans.

Three job corps centers—two for men and one for women—had 404 participants in a program that cost $5.3 million. This included $4 million for operation of the women's job corps center in Cleveland for two years up to February 1967.

In Vista (Volunteers in Service to America), a sort of domestic Peace Corps, Ohio had 76 participants at a cost of $254,600.

$9 Million U.S. School Aid Received

COLUMBUS, Ohio (AP) — Nearly $9 million in federal funds was distributed throughout 55 Ohio counties in January to support 85 projects for compensatory education under the Elementary and Secondary Education Act, the State Department of Education said Tuesday.

Programs such as remedial reading and mathematics, hearing and speech assistance, special courses for low learners, skill development programs, and health improvement facilities are sponsored under the act, approved last year by the congress.

Projects have also been approved for the improvement of the physical development of inner-city children through elementary level physical education program.

Now — Loans Up To
$5,000.
See
Bob Wilson
Manager
AMERICAN MORTGAGE and FINANCE CO.
120 E. Main St.
GR 4-5641

MANAGER'S SALE
The Savings Are WOW! When the Store Managers Take Over.
SUPER drug stores
America's Fastest Growing Drug Store Chain

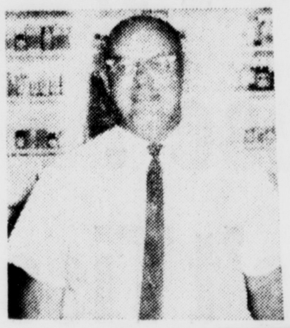
Robert Wagner
209 LANCASTER PIKE
CIRCLEVILLE
NEXT TO KROGER

PAINT IT YOURSELF!
ROLLER & TRAY SET
7" roller, metal tray.
$1.66

FLORENTINE STYLE
CEILING FIXTURE
Screws into any socket; soft light.
88c

SALE PRICES IN EFFECT THRU FEB. 27

15c PERSONAL SIZE
DIAL DEODORANT SOAP 9¢
LIMIT 2 BARS

98c SIZE, 13 OZ.
JUST WONDERFUL HAIR SPRAY 54¢
LIMIT 2

$1.49 SIZE
MAALOX ANTACID LIQUID 12 OZ. BOTTLE 88¢
LIMIT 1

$1.45 SIZE, 10's
SCHICK SUPER STAINLESS STEEL DOUBLE EDGE BLADES 99¢
LIMIT 1

MANAGER'S BUY OF THE WEEK

$7.99 VALUE
TRANSISTOR RADIO
7-transistor personal size with earphone, battery and case. Smartly styled and gift boxed.
$4.99

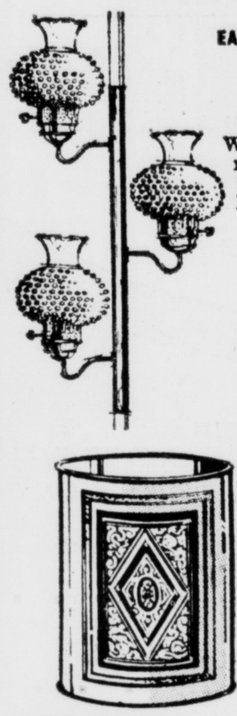
EARLY AMERICAN STYLE
POLE LAMP
White hobnail chimneys on brass and white finish pole. Expands to 8' 6".
$7.99

BRASS EMBOSSED
WASTE BASKET
Attractive. 10 Qt. size.
49c

TEFLON COATED ALUMINUM
SKILLET
10¾" skillet for no stick cooking. Cool, plastic handle.
$1.66

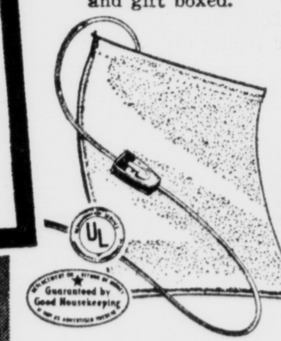
REG. $2.99
HEAT PAD
3-position, braille switch. Removable cover, wetproof.
$1.99

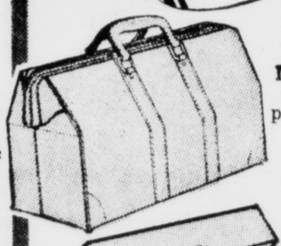
REG. $3.99
CLUB BAG
Leather-like plastic in choice of colors. Expanding zipper opening.
$2.99

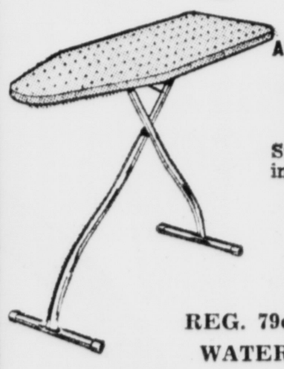
ADUSTABLE, METAL
IRONING BOARD
Stand or sit ironing. Standard size.
$3.33

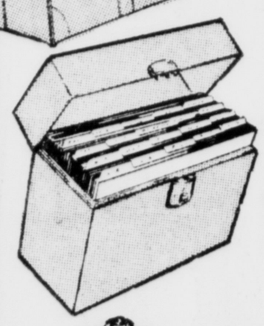
REG. $1.99 METAL PORTABLE
HOME FILE
Holds up to 800 documents. With lock and key.
$1.66

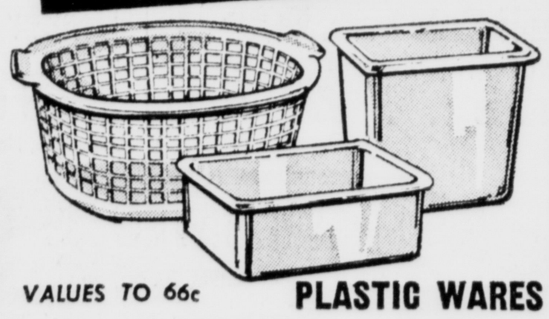
VALUES TO 66c
PLASTIC WARES
Your choice of: • 12 Qt. Wastebasket • 12 Qt. Heavy Duty Dish Pan • Bushel Size Laundry Basket. All in popular pastels.
39c EACH

REG. 79c VALUE
WATERPROOF
COSMETIC BAG
In Spring Patterns
49c

4 CUP, CERAMIC
INSTANT WATER HEATER
Boils water in two minutes. Cord included.
$1.33

66c TO 88c VALUES
KITCHEN GADGETS
An assortment of 19 of the most useful and decorative items you've ever seen.
TREMENDOUS VALUES AT ONLY... 48c EACH

REG. 98c PLASTIC
CURLER OR COSMETIC DUFFLE
Washable, waterproof travel bag with drawstring.
77c

REG. 49c EACH
SHOE BOX
Clear plastic with lid.
2 FOR 77c

CLEAN UP WITH THESE SAVINGS ON . . .
MOPS AND BROOMS
Choice of: • Rayon wet mop • Genuine straw broom • 100% cotton dust mop
77c EACH

$1.59 VALUE
BATH TOWEL
Thick, thirsty terry in solids or prints.
99c

HARDWOOD
TOILET SEAT
Enamel finish, choice of colors.
$2.77

$1.00 VALUE
TOILET TISSUE
Facial quality.
10 ROLLS 88c

LINTLESS, WHITE TERRY
DISH TOWELS
4 FOR 98c

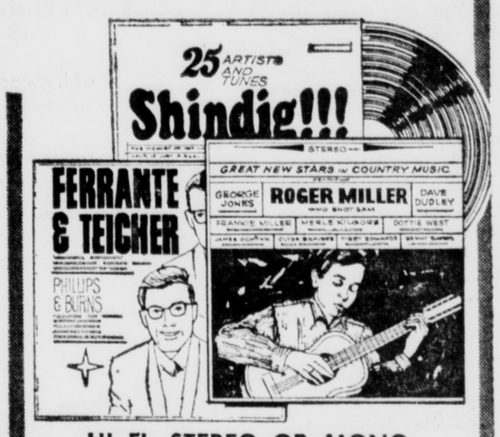
25 ARTISTS AND TUNES
Shindig!!!
GREAT NEW STARS in COUNTRY MUSIC
FERRANTE & TEICHER
GEORGE JONES ROGER MILLER DAVE DUDLEY
FRANCIS MILLER MERLE KILGORE DOTTIE WEST
JAMES JOHNSON OLIVER BOWLING TERRY EDWARDS BENNY TURNER
PHILLIPS & BURNS
HI FI, STEREO OR MONO
RECORD ALBUMS
33⅓ r.p.m. 12" records featuring favorite artists and themes. A great selection at ONLY
79c

MORE DEEP CUT SPECIALS

89c VALUE, BOTTLE OF 100
BAYER ASPIRIN 61c

$1.00 SIZE, 1½ OZ. DEODORANT
BAN ROLL-ON 61c

98c 5 OZ. SIZE, HAIR DRESSING
GROOM & CLEAN 89c

$1.00, LARGE SIZE
PONDS COLD CREAM 89c

$1.19 VALUE, 5 OZ. VAPORIZER
CONGESTAID 96c

$1.19 VALUE — BOTTLE OF 25
CORICIDIN 61c

$3.11 SIZE, BOTTLE OF 100
UNICAPS VITAMINS 1.89

45c SIZE, BOX OF 24
CEPACOL THROAT LOZENGES 79c

If You Compare Prices You'll Agree, SupeRx Has The
LOWEST PRESCRIPTION PRICES IN TOWN!
Let us price your next prescription . . . at no obligation, of course. You're sure to agree that you can't beat SupeRx high quality service and low, low price.
WE RESERVE THE RIGHT TO LIMIT QUANTITIES!

50,000 Ohioans Enrolled in Maize Of Confusing Poverty Programs

COLUMBUS, Ohio (AP)—The War on Poverty is being fought on tricky terrain in Ohio and elsewhere with an arsenal of complex programs that nearly defy accurate definition.

Even the Ohio Office of Opportunity concedes the maize of projects and how they work is difficult to comprehend. But all the programs have names.

Recently, Medicare Alert, Foster Grandparents, and other new titles were added to the more familiar Head Start, neighborhood Youth Corps, VISTA, Jobs Corp, Work Study, Adult Education, among others.

An estimated 50,000 Ohioans have enrolled in one or another of these programs which have cost $47 million in Ohio since the drive to eliminate hardship got under way a year ago.

Mrs. Lois Rush, research director of the Ohio Office, said the staff has a "bible" it turns to each day to answer questions of local community action groups throughout the state.

"We'd be lost without it," said Mrs. Rush of the bulky "Community Action Program Guide" which spells out instructions for local groups seeking to qualify for federal funds. Ohio now has more than two dozen community action groups covering all but one of the 88 counties and the list is growing. Medina is the only county not yet participating although it could qualify.

The Office of Opportunity, under director Albert G. Giles, was created last February to provide technical assistance and legal answers to community action groups.

These local groups are the core of the anti-poverty effort. They administer all programs and provide the required 10 per cent matching funds. The federal government now pays 90 per cent but may cut it down to 50 per cent this year.

Head Start, an eight-week program designed to help prepare impoverished children for entrance to school, is the only battle so far in which any overall results can be seen.

It reached more than 20,000 pre-school youngsters at 490 centers in Ohio last summer at a cost of $2.8 million.

Giles' staff took a close look at 40 Head Start centers selected at random and found the program was "a tremendous success."

Kindergarten teachers surveyed generally agreed. Mrs. Josephine Zeno, who teaches in Canton, was typical. "My children are doing things my previous classes were not doing until April," she said.

Giles also believes the Neighborhood Youth Corps is off to a good start in Ohio and already has helped move "several hundred" young people into jobs or drop outs back to the classroom.

More than 20,000 boys and girls between ages 16 and 21 enrolled in the youth corps in the summer of 1965 in a work-training program that so far has cost $13.6 million.

Students from impoverished families in or out of school are paid $1.25 an hour for work on public or private non-profit projects deemed "in the public interest."

Other programs vary widely from community to community and there is no means of keeping track of them regularly except in terms of dollars.

Giles' office has begun a survey to determine the extent to which they have moved.

About $13.5 million of first year funds, for instance, went to community programs. They ranged from increasingly popular neighborhood centers which provide such services as legal aid, employment counseling, and home management advice to newly approved Medicare Alert.

Recently, Ohio community action committees divided a $370,000 federal allocation to sign up Medicare clients among the poor prior to the March 31 deadline.

The federal Office of Economic Opportunity in Washington said as of the first of this year, 3,917 Ohioans had enrolled in Adult Basic Education—a program designed in part to wipe out illiteracy. It had cost $509,462.

There had been 47 small business loans totaling $518,685 while 5,302 Ohioans took part in work experience programs at a cost of $8.2 million. Seventy-eight rural loans totaling $113,200 had been granted Ohioans.

Three job corps centers—two for men and one for women—had 404 participants in a program that cost $5.3 million. This included $4 million for operation of the women's job corps center in Cleveland for two years up to February 1967.

In Vista (Volunteers in Service to America), a sort of domestic Peace Corps, Ohio had 76 participants at a cost of $254,600.

$9 Million U.S. School Aid Received

COLUMBUS, Ohio (AP) — Nearly $9 million in federal funds was distributed throughout 55 Ohio counties in January to support 85 projects for compensatory education under the Elementary and Secondary Education Act, the State Department of Education said Tuesday.

Programs such as remedial reading and mathematics, hearing and speech assistance, special courses for low learners, skill development programs, and health improvement facilities are sponsored under the act, approved last year by the congress.

Projects have also been approved for the improvement of the physical development of inner-city children through elementary level physical education program.

Now — Loans Up To
$5,000.
See
Bob Wilson
Manager
AMERICAN MORTGAGE and FINANCE CO.
120 E. Main St.
GR 4-5641

MANAGER'S SALE
The Savings Are WOW! When the Store Managers Take Over.
SUPER drug stores
America's Fastest Growing Drug Store Chain
Robert Wagner
209 LANCASTER PIKE
CIRCLEVILLE
NEXT TO KROGER
SALE PRICES IN EFFECT THRU FEB. 27
PAINT IT YOURSELF! ROLLER & TRAY SET 7" roller, metal tray. $1.66
FLORENTINE STYLE CEILING FIXTURE Screws into any socket; soft light. 88c
15c PERSONAL SIZE DIAL DEODORANT SOAP 9¢ LIMIT 2 BARS
98c SIZE, 13 OZ. JUST WONDERFUL HAIR SPRAY 54¢ LIMIT 2
$1.49 SIZE MAALOX ANTACID LIQUID 12 OZ. BOTTLE 88¢ LIMIT 1
$1.45 SIZE, 10's SCHICK SUPER STAINLESS STEEL DOUBLE EDGE BLADES 99¢ LIMIT 1
MANAGER'S BUY OF THE WEEK
$7.99 VALUE TRANSISTOR RADIO 7-transistor personal size with earphone, battery and case. Smartly styled and gift boxed. $4.99
EARLY AMERICAN STYLE POLE LAMP White hobnail chimneys on brass and white finish pole. Expands to 8'6". $7.99
BRASS EMBOSSED WASTE BASKET Attractive. 10 Qt. size. 49c
TEFLON COATED ALUMINUM SKILLET 10¾" skillet for no stick cooking. Cool, plastic handle. $1.66
REG. $2.99 HEAT PAD 3-position, braille switch. Removable cover, wetproof. $1.99
ADUSTABLE, METAL IRONING BOARD Stand or sit ironing. Standard size. $3.33
REG. $3.99 CLUB BAG Leather-like plastic in choice of colors. Expanding zipper opening. $2.99
REG. $1.99 METAL PORTABLE HOME FILE Holds up to 800 documents. With lock and key. $1.66
4 CUP, CERAMIC INSTANT WATER HEATER Boils water in two minutes. Cord included. $1.33
HARDWOOD TOILET SEAT Enamel finish, choice of colors. $2.77
$1.00 VALUE TOILET TISSUE Facial quality. 10 ROLLS 88c
VALUES TO 66c PLASTIC WARES Your choice of: • 12 Qt. Wastebasket • 12 Qt. Heavy Duty Dish Pan • Bushel Size Laundry Basket. All in popular pastels. 39c EACH
66c TO 88c VALUES KITCHEN GADGETS An assortment of 19 of the most useful and decorative items you've ever seen. TREMENDOUS VALUES AT ONLY... 48c EACH
CLEAN UP WITH THESE SAVINGS ON . . . MOPS AND BROOMS Choice of: • Rayon wet mop • Genuine straw broom • 100% cotton dust mop 77c EACH
REG. 79c VALUE WATERPROOF COSMETIC BAG In Spring Patterns 49c
REG. 98c PLASTIC CURLER OR COSMETIC DUFFLE Washable, waterproof travel bag with drawstring. 77c
LINTLESS, WHITE TERRY DISH TOWELS $1.59 VALUE BATH TOWEL Thick, thirsty terry in solids or prints. 99c 4 FOR 98c
REG. 49c EACH SHOE BOX Clear plastic with lid. 2 FOR 77c
25 ARTISTS AND TUNES Shindig!!! STEREO GREAT NEW STARS IN COUNTRY MUSIC GEORGE JONES ROGER MILLER DAVE DUDLEY FERRANTE & TEICHER PHILLIPS & BURNS
HI FI, STEREO OR MONO RECORD ALBUMS 33⅓ r.p.m. 12" records featuring favorite artists and themes. A great selection at ONLY 79c
MORE DEEP CUT SPECIALS
89c VALUE, BOTTLE OF 100 BAYER ASPIRIN 61c
$1.00 SIZE, 1½ OZ. DEODORANT BAN ROLL-ON 61c
98c 5 OZ. SIZE, HAIR DRESSING GROOM & CLEAN 89c
$1.00, LARGE SIZE PONDS COLD CREAM 89c
$1.19 VALUE, 5 OZ. VAPORIZER CONGESTAID 96c
$1.19 VALUE — BOTTLE OF 25 CORICIDIN 61c
$3.11 SIZE, BOTTLE OF 100 UNICAPS VITAMINS 1.89
45c SIZE, BOX OF 24 CEPACOL THROAT LOZENGES 79c
PRESCRIPTIONS
If You Compare Prices You'll Agree, SupeRx Has The LOWEST PRESCRIPTION PRICES IN TOWN!
Let us price your next prescription . . . at no obligation, of course. You're sure to agree that you can't beat SupeRx high quality service and low, low price.
WE RESERVE THE RIGHT TO LIMIT QUANTITIES!

THE FRIENDLY FOLKS

Kroger

DISCOVER KROGER HAS THE LOW PRICES

DISCOUNT DAYS

HURRY . . . HURRY . . .
"MATCH-THE-PRIZE"
ENDS FEB. 26

Kroger White Bread 6 1-lb. lvs. $1

Country Club All Flavors
Ice Cream Angel Food Cake lge. size 39¢ . . ½-gal. ctn. 49¢

Colby Cheese . . . . lb. 49¢

Scotties Ass't Tissues 200-ct. box 19¢

KRAFT
Miracle Whip qt. jar 38¢

with coupon at left & purchase of $7.50 or more

Kroger
Salad Dressing . . qt. jar 35¢

with coupon at left

VALUABLE COUPON
COUPON GOOD with purchase of $7.50 or more
MIRACLE WHIP SALAD DRESSING
qt. jar 38¢ with this coupon
One coupon per customer. Expires Feb. 24, 1966
Circleville
Kroger only. 51

VALUABLE COUPON
COUPON GOOD towards purchase of
KROGER SALAD DRESSING
qt. jar 35¢ with this coupon
One coupon per customer. Expires Feb. 24, 1966
Circleville
Kroger only. 52

CRISCO
Shortening

Makes fried foods tastier-easier to digest. Makes favorite baked foods tender, light and fluffy.

3-lb. can 69¢

CRISCO OIL 48-oz. btl. 69¢ (15c Off Label)

with coupon at left

VALUABLE COUPON
COUPON GOOD towards purchase of
Crisco Shortening
3-lb. can 69¢ with this coupon
One coupon per customer. Expires Feb. 26, 1966
Circleville
Kroger only. 50

French Brand
Instant Coffee 5-oz. jar 69¢

with coupon below

VALUABLE COUPON
SAVE 20¢
with coupon and purchase of
5-oz. jar French Brand Instant Coffee
One coupon per customer
Expires Feb. 26, 1966
Circleville
Kroger only. 53

Northern White or Ass't
Toilet Tissue 12-rolls 99¢

4-ct. pkgs.

York
Hydrogen Peroxide . . . . 8-oz btls. 13¢

Kroger Homestyle or
Buttermilk Biscuits . . . . 15-ct tube 10¢

Purina Dog Chow . . . . . 10-lb bag $1.29

Prices advertised effective thru Sat. Feb. 26, 1966
Circleville
Kroger Store only.

Frozen Foods

Birds Eye Peas, Spinach, or
Golden Corn . . 6 10-oz. pkgs. $1

Kroger Cut Green Beans (9-oz. pkgs.) or
Broccoli Cuts . . 6 10-oz. pkgs. $1

Mrs. Smith Cherry, Apple, or
Peach Pie . . 2 26-oz. size 89¢

Lenten Foods

North Bay
Pink Salmon . . No. 1 tall Can 59¢

Kraft
Dinner Macaroni & Cheese . . 6 7¼-oz. pkg. 99¢

Kraft
Sliced Cheese . 2 12-oz. pkgs. 89¢

American, Pimento, Swiss & American Singles

"Quantity Rights Reserved"
Copyright 1966, The Kroger Co.

Kroger
Cottage Cheese 2 lb. carton 38¢

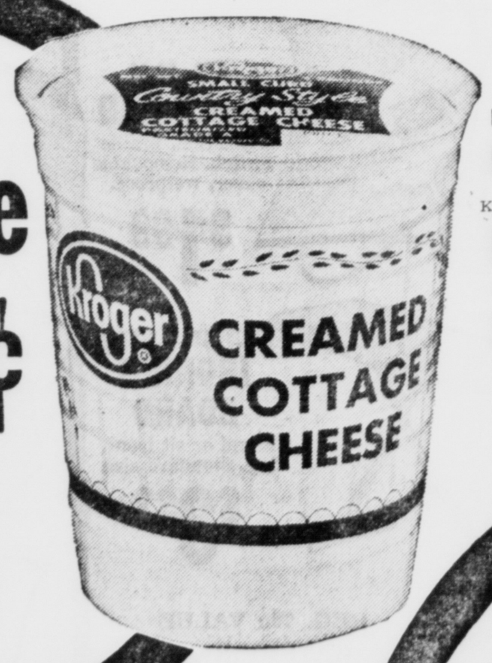

Serve Kroger Cottage Cheese with fresh fruits and vegetables. It's made from Kroger's own secret flavor-culture.

FRESH DATED

Crisp, Iceberg
Lettuce 2 heads 39¢

Bonus! 50 Extra Top Value Stamps with purchase of 2 heads of lettuce and coupon on page 20 of Kroger Mailer.

Vine Ripe
Tomatoes lb. 19¢

Vine-ripened . . . firm and filled with juicy flavor.

Fresh
Broccoli bunch 29¢

(Reg. or Super)
MODESS 48-ct. box $1.22

with coupon below

Spotlight (3-lb. can $1.77)
Bean Coffee . . . . . 1-lb. bag 59¢

Kroger Garden Peas or
Cream Style Yellow Corn . . 3 No. 303 cans 49¢

Kroger
Pork & Beans . . . . . 6 21-oz. cans $1

Avondale Pears . . . . . No. 2½ can 39¢

Kraft (2c Off Label)
Miracle Whipped Margarine . . 2 1-lb. pkgs. 59¢

(Grape, Peach, Strawberry, Plum)
Embassy Preserves . . . . . 4-lb. jar 99¢

VALUABLE COUPON
SAVE 25¢
with coupon and purchase of
One 48-ct. box (Regular or Super)
MODESS
One coupon per customer
Expires Feb. 26, 1966
Circleville
Kroger only. 54

VALUABLE COUPON
50 Extra TOP VALUE STAMPS
with coupon and purchase of
2 pkgs. Brown & Serve Twin Rolls and Buttermilk Rolls
One coupon per customer
Expires Feb. 26, 1966
Circleville
Kroger only. VG-55

VALUABLE COUPON
50 Extra TOP VALUE STAMPS
with coupon and purchase of
2 pkgs. Royal Viking DANISH PASTRY
One coupon per customer
Expires Feb. 26, 1966
Circleville
Kroger only. VG-56

VALUABLE COUPON
100 Extra TOP VALUE STAMPS
with coupon and purchase of
2 pkgs. GOLD CREST ALMOND CLUSTERS OR CASHEW CLUSTERS
One coupon per customer
Expires Mar. 1, 1966
Circleville
Kroger only. G-57

Navel Oranges 2 Doz. 79¢

Fresh
Strawberries . . 3 pts. $1

Medium Size
Yellow Onions . 3 lb. bag 19¢

Glendale Park
Grass Seed . . . 5 lb. bag $1.99

THE FRIENDLY FOLKS

Kroger

DISCOVER KROGER HAS THE LOW PRICES

DISCOUNT DAYS

HURRY . . . HURRY . . .
"MATCH-THE-PRIZE"
ENDS FEB. 26

Kroger White Bread 6 1-lb. lvs. $1

Country Club All Flavors
Ice Cream Angel Food Cake lge. size 39¢ . . ½-gal. ctn. 49¢

Colby Cheese . . . . lb. 49¢

Scotties Ass't Tissues 200-ct. box 19¢

KRAFT
Miracle Whip qt. jar 38¢

with coupon at left & purchase of $7.50 or more

VALUABLE COUPON
COUPON GOOD
with purchase of $7.50 or more
MIRACLE WHIP SALAD DRESSING
qt. jar 38¢ with this coupon
One coupon per customer
Expires Feb. 26, 1966
Circleville
Kroger only. 51

Kroger
Salad Dressing . . qt. jar 35¢

with coupon at left

VALUABLE COUPON
COUPON GOOD
towards purchase of
KROGER SALAD DRESSING
qt. jar 35¢ with this coupon
One coupon per customer
Expires Feb. 26, 1966
Circleville
Kroger only. 52

CRISCO
Shortening

Makes fried foods tastier-easier to digest. Makes favorite baked foods tender, light and fluffy.

3-lb. can 69¢

CRISCO OIL 48-oz. btl. 69¢
(15c Off Label)

with coupon at left

VALUABLE COUPON
COUPON GOOD
towards purchase of
Crisco Shortening
3-lb. can 69¢ with this coupon
One coupon per customer.
Expires Feb. 26, 1966
Circleville
Kroger only. 50

French Brand
Instant Coffee 5-oz. jar 69¢

with coupon below

VALUABLE COUPON
SAVE 20¢
with coupon and purchase of
5-oz. jar French Brand Instant Coffee
One coupon per customer
Expires Feb. 26, 1966
Circleville
Kroger only. 53

Northern White or Ass't
Toilet Tissue 12-rolls 99¢

4-ct. pkgs.

York
Hydrogen Peroxide . . . . 8-oz btls. 13¢

Kroger Homestyle or
Buttermilk Biscuits . . . . 15-ct tube 10¢

Purina Dog Chow . . . . . 10-lb bag $1.29

Prices advertised effective thru Sat. Feb. 26, 1966
Circleville
Kroger Store only.

Kroger
Cottage Cheese 2 lb. carton 38¢

Serve Kroger Cottage Cheese with fresh fruits and vegetables. It's made from Kroger's own secret flavor-culture.

Frozen Foods

Birds Eye Peas, Spinach, or
Golden Corn . . 6 10-oz. pkgs. $1

Kroger Cut Green Beans (9-oz. pkgs.) or
Broccoli Cuts . . 6 10-oz. pkgs. $1

Mrs. Smith Cherry, Apple, or
Peach Pie . . 2 26-oz. size 89¢

Lenten Foods

North Bay
Pink Salmon . . No. 1 tall Can 59¢

Kraft
Dinner Macaroni & Cheese . . 6 7¼-oz. pkg. 99¢

Kraft
Sliced Cheese . 2 12-oz. pkgs. 89¢

American, Pimento, Swiss & American Singles

"Quantity Rights Reserved"
Copyright 1966, The Kroger Co.

FRESH DATED

Crisp, Iceberg
Lettuce 2 heads 39¢

Bonus! 50 Extra Top Value Stamps with purchase of 2 heads of lettuce and coupon on page 20 of Kroger Mailer.

Vine Ripe
Tomatoes lb. 19¢

Vine-ripened . . . firm and filled with juicy flavor.

Fresh
Broccoli bunch 29¢

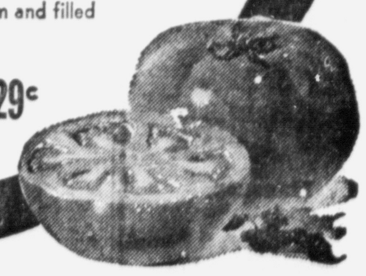

(Reg. or Super)
MODESS 48-ct. box $1.22

with coupon below

VALUABLE COUPON
SAVE 25¢
with coupon and purchase of
One 48-ct. box (Regular or Super)
MODESS
One coupon per customer
Expires Feb. 26, 1966
Circleville
Kroger only. 54

Spotlight (3-lb. can $1.77)
Bean Coffee . . . . . 1-lb. bag 59¢

Kroger Garden Peas or
Cream Style Yellow Corn . . 3 No. 303 cans 49¢

Kroger
Pork & Beans . . . . . 6 21-oz. cans $1

Avondale Pears . . . . . No. 2½ can 39¢

Kraft (2¢ Off Label)
Miracle Whipped Margarine . . 2 1-lb. pkgs. 59¢

(Grape, Peach, Strawberry, Plum)
Embassy Preserves . . . . . 4-lb. jar 99¢

Navel Oranges 2 Doz. 79¢

Fresh
Strawberries . . 3 pts. $1

Medium Size
Yellow Onions . 3 lb. bag 19¢

Glendale Park
Grass Seed . . . 5 lb. bag $1.99

VALUABLE COUPON
50 Extra TOP VALUE STAMPS
with coupon and purchase of
2 pkgs. Brown & Serve Twin Rolls and Buttermilk Rolls
One coupon per customer
Expires Feb. 26, 1966
Circleville
Kroger only. VG-55

VALUABLE COUPON
50 Extra TOP VALUE STAMPS
with coupon and purchase of
2 pkgs. Royal Viking DANISH PASTRY
One coupon per customer
Expires Feb. 26, 1966
Circleville
Kroger only. VG-56

VALUABLE COUPON
100 Extra TOP VALUE STAMPS
with coupon and purchase of
2 pkgs. GOLD CREST ALMOND CLUSTERS OR CASHEW CLUSTERS
One coupon per customer
Expires Mar. 1, 1966
Circleville
Kroger only. G-57

Swift or Old Smokehouse

FULLY COOKED HAMS

Shank Half or Butt Portion

lb. 59¢

You can count on these two famous names for finest hickory-smoked, sugar-cured ham with that sweet hit-the-spot flavor that makes ham so good.

TOP VALUE STAMPS

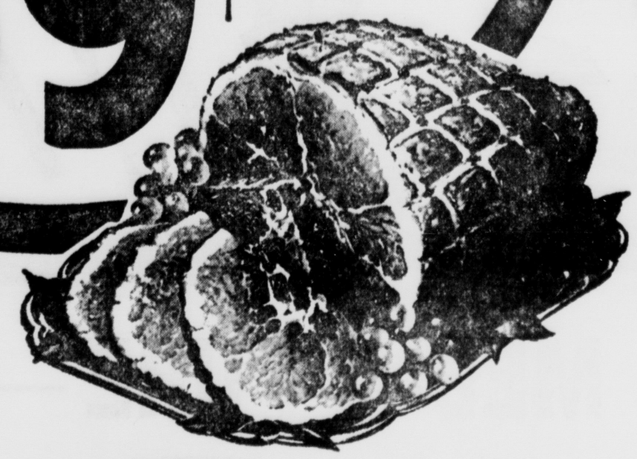

Swift's Semi Boneless

HAMS lb. 79c

Whole or Half

WISHBONE

Cornish Game Hens 20-oz. each 59¢

Sugardale Coneys ..... lb. 59c

Roasting Chickens 4-6 lb. avg. lb. 49¢

Fresh Ox Tails ..... lb. 29c

SKINNED BEEF LIVER ..... lb. 59c

FRESH PORK LIVER ..... lb. 39c

JIFFY STEAKS FLASH 'O FREEZE ..... 18-oz. pkg. 89c

JIFFY BREADED VEAL ..... 20-oz. pkg. 99c

GORTONS FISH PUFFS ..... 8-oz. pkg. 49c

FRES-SHORE OCEAN PERCH ..... 1-lb. pkg. 39c

FRES-SHORE PEELED SHRIMP ..... 12-oz. pkg. $1.29

FRES-SHORE PEELED SHRIMP ..... 1½-lb. pkg. $2.59

FRES-SHORE BREADED SHRIMP ..... 2-lb. pkg. $1.99

GORTONS CRISPY CRUNCHY FISH STICKS ..... 8-oz. pkg. 39c

VLASIC SAUER KRAUT ..... qt. jar 29c

Silver Platter Pork

Boneless Roast LOIN O' PORK lb. 89¢

Fresh Back Ribs .... lb. 69c

Center-Cut Rib PORK CHOPS lb. 89¢

Center-Cut Loin Pork Chops .... lb. 99c

Sirloin Pork Chops .... lb. 79c

VALUABLE COUPON
50 Extra TOP VALUE STAMPS with coupon and purchase of 1 lb. or more Center Ham Slices
One coupon per customer
Expires Feb. 26, 1966
Circleville
Kroger only. M-58

VALUABLE COUPON
100 Extra TOP VALUE STAMPS with coupon and purchase of 3 pkgs. Buddig Chipped Ham, Beef, Turkey, or Corned Beef
One coupon per customer
Expires Feb. 26, 1966
Circleville
Kroger only. M-59

Kroger

2 Men Are Accused As German Red Spies

ZURICH, Switzerland (AP)— A Swiss trial opened Tuesday for two men accused of running a spy ring for Communist East Germany.

The accused are an East German writer, Hans von Oettingen, 46, and 32-year-old Swiss taxi driver, Richard Beeli.

Von Oettingen is accused of directing more than 100 espionage cells in West Germany, Sweden and Switzerland. He is said to have recruited Beeli. The two men allegedly operated under the cover of a Zurich news agency called "Round-up Press Service."

★ NOTICE ★

We Are Now Open Monday, Wednesday and Friday Evenings For Your Shopping Convenience!

Wes Edstrom Motors

150 E. Main St.

U.S. Health Team To Go to Viet Nam

WASHINGTON (AP) — The head of the Department of Health, Education and Welfare says he will lead a team of experts to South Viet Nam next month to tackle problems in health and education.

Secretary John W. Gardner discussed his mission with President Johnson Monday and later told newsmen one purpose of the trip is to assess the problems there and try to frame a program.

"This is not a casual effort on our part," Gardner said.

The late Harald Schultz, one of the world's leading field anthropologists, uncovered a wealth of material on the customs and folklore of the Waura, Suya, Tunkuna and other Amazonian tribes almost untouched by civilization.

Sleep-Teaching Experiment Is Only Partial Success

MOSCOW (AP) — Partial success in a mass experiment with teaching English to sleeping students is reported from the Soviet scientific city of Dubna.

The program of giving lessons just before students went to sleep and repeating them while they slept was especially effective for those who had never studied foreign languages.

But some students failed to finish the course and others began to lag in memorizing after the first 10 or 15 nights.

These results were given by the youth paper Komsomolskaya Pravda.

Students had to be in bed by 10:30 p.m. Light music was played until 10:45 and then a five-minute lesson began. It gave 25 or 30 new words and expressions to learn.

The students sat in bed, following the words from a lesson book and repeating them. The lesson was repeated three times. Then at 11 p.m. lights had to be turned out.

The lesson was repeated in softer tones until midnight. At 6:15 a.m. it began again and was repeated until 6:55. At 7 a.m. students were awakened and at 7:30 they took a new lesson to fix in their minds the overnight vocabulary and related grammar.

The 36-lesson program taught about 1,000 words and expressions.

Vladimir P. Zukhar, who ran the experiment, said some students confidently answered questions in English, but some were not serious enough.

They had failed to realize "that the experiment would require a very serious attitude, that knowledge of the language would not come by itself and that much work would be needed," Zukhar said.

The report said results were checked on 135 men.

Juicy, tenderized HAMS

Full Flavored...that's for SURE!

Chicago Museum Gets Old Field Name Back

CHICAGO (AP) — The Chicago Natural History Museum will get its old name back March 11 — the Field Museum.

The institution had been the Field Museum, named after the Field family of Chicago, from its founding in 1893 until 1943. Members of the family have donated several million dollars to the museum over the years.

RISCH SPECIALS

Thursday—Friday and Saturday

$1.39 EXCEDRIN 99c

$1.00 Size HEAD & SHOULDERS SHAMPOO 69c

79c CURAD BANDAGES 49c

100 ONE-A-DAY VITAMINS $1.88

300 Sheet NOTEBOOK FILLER PAPER 49c

LILLY'S TES-TAPE $1.59

10 GILLETTE Stainless Steel BLADES Regular $1.45 99c

98c GILLETTE FOAMY 59c

Regular 25c EVENFLO NURSING UNIT 9c

RISCH DRUG STORE

1274 N. Court St. Free Parking — Free Delivery GR 4-6611

Swift or Old Smokehouse

FULLY COOKED HAMS

Shank Half or Butt Portion

lb. 59¢

You can count on these two famous names for finest hickory-smoked, sugar-cured ham with that sweet hit-the-spot flavor that makes ham so good.

TOP VALUE STAMPS

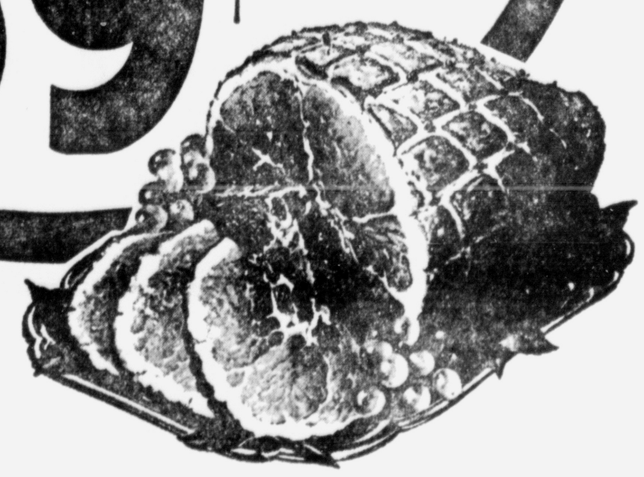

Swift's Semi Boneless

HAMS lb. 79c

Whole or Half

WISHBONE

Cornish Game Hens 20-oz. each 59¢

Sugardale Coneys ..... lb. 59c

Roasting Chickens 4-6 lb. avg. lb. 49¢

Fresh Ox Tails ..... lb. 29c

SKINNED BEEF LIVER ..... lb. 59c

FRESH PORK LIVER ..... lb. 39c

JIFFY STEAKS FLASH TO FREEZE ..... 18-oz. pkg. 89c

JIFFY BREADED VEAL ..... 20-oz. pkg. 99c

GORTONS FISH PUFFS ..... 8-oz. pkg. 49c

FRES-SHORE OCEAN PERCH ..... 1-lb. pkg. 39c

FRES-SHORE PEELED SHRIMP ..... 12-oz. pkg. $1.29

FRES-SHORE PEELED SHRIMP ..... 1½-lb. pkg. $2.59

FRES-SHORE BREADED SHRIMP ..... 2-lb. pkg. $1.99

GORTONS CRISPY CRUNCHY FISH STICKS ..... 8-oz. pkg. 39c

VLASIC SAUER KRAUT . . . . . qt. jar 29c

Silver Platter Pork

Boneless Roast LOIN O' PORK lb. 89¢

Fresh Back Ribs .... lb. 69c

Center-Cut Rib PORK CHOPS lb. 89¢

Center-Cut Loin Pork Chops .... lb. 99c

Sirloin Pork Chops .... lb. 79c

VALUABLE COUPON
50 Extra TOP VALUE STAMPS with coupon and purchase of 1 lb. or more Center Ham Slices
One coupon per customer
Expires Feb. 26, 1966
Circleville
Kroger only. M-58

VALUABLE COUPON
100 Extra TOP VALUE STAMPS with coupon and purchase of 3 pkgs. Buddig Chipped Ham, Beef, Turkey, or Corned Beef
One coupon per customer
Expires Feb. 26, 1966
Circleville
Kroger only. M-59

Kroger

2 Men Are Accused As German Red Spies

ZURICH, Switzerland (AP)— A Swiss trial opened Tuesday for two men accused of running a spy ring for Communist East Germany.

The accused are an East German writer, Hans von Oettingen, 46, and 32-year-old Swiss taxi driver, Richard Beeli.

Von Oettingen is accused of directing more than 100 espionage cells in West Germany, Sweden and Switzerland. He is said to have recruited Beeli. The two men allegedly operated under the cover of a Zurich news agency called "Round-up Press Service."

★ NOTICE ★

We Are Now Open Monday, Wednesday and Friday Evenings For Your Shopping Convenience!

Wes Edstrom Motors

150 E. Main St.

U.S. Health Team To Go to Viet Nam

WASHINGTON (AP) — The head of the Department of Health, Education and Welfare says he will lead a team of experts to South Viet Nam next month to tackle problems in health and education.

Secretary John W. Gardner discussed his mission with President Johnson Monday and later told newsmen one purpose of the trip is to assess the problems there and try to frame a program.

"This is not a casual effort on our part," Gardner said.

The late Harald Schultz, one of the world's leading field anthropologists, uncovered a wealth of material on the customs and folklore of the Waura, Suya, Tunkuna and other Amazonian tribes almost untouched by civilization.

Sleep-Teaching Experiment Is Only Partial Success

MOSCOW (AP) — Partial success in a mass experiment with teaching English to sleeping students is reported from the Soviet scientific city of Dubna.

The program of giving lessons just before students went to sleep and repeating them while they slept was especially effective for those who had never studied foreign languages.

But some students failed to finish the course and others began to lag in memorizing after the first 10 or 15 nights.

These results were given by the youth paper Komsomolskaya Pravda.

Students had to be in bed by 10:30 p.m. Light music was played until 10:45 and then a five-minute lesson began. It gave 25 or 30 new words and expressions to learn.

The students sat in bed, following the words from a lesson book and repeating them. The lesson was repeated three times. Then at 11 p.m. lights had to be turned out.

The lesson was repeated in softer tones until midnight. At 6:15 a.m. it began again and was repeated until 6:55. At 7 a.m. students were awakened and at 7:30 they took a new lesson to fix in their minds the overnight vocabulary and related grammar.

The 36-lesson program taught about 1,000 words and expressions.

Vladimir P. Zukhar, who ran the experiment, said some students confidently answered questions in English, but some were not serious enough.

They had failed to realize "that the experiment would require a very serious attitude, that knowledge of the language would not come by itself and that much work would be needed," Zukhar said.

The report said results were checked on 135 men.

Juicy, tenderized HAMS

French City BRAND MEATS

Full Flavored...that's for SURE!

Chicago Museum Gets Old Field Name Back

CHICAGO (AP) — The Chicago Natural History Museum will get its old name back March 11 — the Field Museum.

The institution had been the Field Museum, named after the Field family of Chicago, from its founding in 1893 until 1943. Members of the family have donated several million dollars to the museum over the years.

RISCH SPECIALS

Thursday—Friday and Saturday

$1.39 EXCEDRIN 99c

$1.00 Size HEAD & SHOULDERS SHAMPOO 69c

79c CURAD BANDAGES 49c

100 ONE-A-DAY VITAMINS $1.88

300 Sheet NOTEBOOK FILLER PAPER 49c

LILLY'S TES-TAPE $1.59

10 GILLETTE Stainless Steel BLADES Regular $1.45 99c

98c GILLETTE FOAMY 59c

Regular 25c EVENFLO NURSING UNIT 9c

RISCH DRUG STORE

1274 N. Court St. Free Parking — Free Delivery GR 4-6611

Five Points News

By Mrs. Francis Furniss

There were 69 present at the Five Points Methodist Sunday School. The Youth Fellowship met at the church Sunday evening.

Mr. and Mrs. Francis Furniss, Miss Laura Long and Mrs. Gene R. Donohoe of near Washington C. H. visited with Mrs. Sara Fisher and Mr. Ralph Purcell in Columbus Tuesday afternoon.

Mr. and Mrs. Fay Jolly of Columbus were Sunday afternoon guests of Mr. and Mrs. Clark McCafferty.

Mr. and Mrs. Shirley Anderson and Mr. and Mrs. William Parker and children David, Peggy and Patty of Worthington were Sunday dinner guests of Mr. and Mrs. Joe Roberts of near London.

Mr. and Mrs. Max Sheets and son Mickey of Westerville and Mrs. Georgia Dick of Mt. Sterling were Sunday dinner guests of Mr. and Mrs. Turney Sheets and son, Terry.

Mr. and Mrs. Paul Moore and sons, Gary, Jack and Craig were Sunday dinner guests of Mr. and Mrs. Everett Moore of near Williamsport.

Mr. and Mrs. J. J. Folh of Johnstown and Mr. and Mrs. Charles Shipley of Chillicothe were Sunday guests of Mr. Charles Parks.

Mr. and Mrs. Francis Furniss and son, Harold, and Miss Laura Long were Sunday dinner guests of Mr. and Mrs. Gene R. Donohoe and sons, Roger and Robin of near Washington C. H.

Mrs. Herman Porter and grandsons, J. B. Dick and Bradley Reid, Miss Laura Long and Mrs. Francis Furniss called on Mr. and Mrs. Albert Dennis Friday afternoon following the Tea at the schoolhouse and presented them with the arrangement of flowers in honor of their 70th wedding anniversary which they will observe on Feb. 27.

Mrs. Grace Streitenberger of Circleville was the Saturday overnight guest of Mr. and Mrs. Don Streitenberger and daughters.

Miss Stella Snyder, Mrs. Marguerite Snyder and Mr. and Mrs. Richard Styer and daughter Rebecca Sue and Cathy of Columbus were Sunday guests of Mr. and Mrs. Loring Stoer.

Mrs. Georgia Dick of Mt. Sterling was the Sunday afternoon guest of Mr. and Mrs. Ned Long and family.

Mrs. Everett Palmer of Columbus was the Wednesday guest of Mrs. Herman Porter.

Mr. and Mrs. Clarence Finch were Saturday overnight guests of Mr. and Mrs. James Finch and family in Urbana. Mr. and Mrs. Robert See and children Chris Ann and Todd and Mr. and Mrs. Tom Finch and children Kimberley Sue and Dennis were additional Saturday evening guests of the Finches in Urbana.

Mr. and Mrs. Gene R. Donohoe of near Washington C. H. were Wednesday dinner guests of Mr. and Mrs. Francis Furniss.

Mr. and Mrs. Herman Porter were Sunday dinner guests of Mr. and Mrs. Arthur Dick and family. In the afternoon they visited with Mr. and Mrs. Lawrence Reid and family of near Darbyville and in the evening they were guests of his mother, Mrs. Bertha Porter, in Williamsport.

Mr. and Mrs. Fred Compton of Mt. Sterling were Saturday evening guests of Mr. and Mrs. William Riley and family.

Mr. and Mrs. John Riddle and family of Derby and a girl friend from Columbus were Sunday dinner guests of Mr. and Mrs. Lloyd Neff.

PRICES EFFECTIVE
WED. FEB. 23rd
THRU
SAT. FEB. 26th
Quantity Rights Reserved!

SUPER DUPER

ICE CREAM

Coupon
Med-o-Pure Fun Brand
Assorted Flavors
ICE CREAM .. Half Gallon 29c
With This Coupon — Limit One
Coupon Good thru Sat. Feb. 26, 1966

MED-O-PURE — FUN BRAND
Half Gallon Ass't Flavors 29c With Coupon

MED-O-PURE HOMOGENIZED MILK ..... gal. 69c Plus Bottle Deposit

CHATS New Round Cracker, 11-oz. box 29c

Our Value Big No. 2½ Can
ELBERTA Irregular Halves PEACHES 19c Limit 4

Royal Pudding
• Butterscotch
• Chocolate
• Choc. Tapioca
• Dark Sweet
• Instant
• Lemon
• Vanilla
• Van. Tapioca
10 reg. pkgs. $1.00

Wishbone French or Italian DRESSING 8-oz. bot. 29c
Our Value LIQUID DETERGENT qt. 29c

Charmin TOILET TISSUE
White or Assorted Colors
12 rolls $1.00 Sold in 4 Roll Packs

SUPER DUPER BREAD ..... 6 1-lb. lvs. $1.00
SUPER DUPER CINNAMON ROLLS . . Pkg. 25c

KRAFT MACARONI DINNER 7½-oz. pkg. 14c

MAXWELL HOUSE COFFEE
REGULAR — DRIP — FINE GROUND
lb. vac tin $1.39

SUN SPUN OLEO
5 1-lb. pkgs. $1.00

MINUTE MAID FROZEN ORANGE JUICE 6-oz. Can 17c

Idaho Belle — Frozen Shoestring Potatoes ..... 20-oz. pkg. 25c
Freezer Queen Beef Steaks ..... 1-lb. pkg. 79c
Birdseye — 1-lb. Pkgs.
French Fries .....
Tiny Taters .....
Cottage Fries .....
Hash Brown Potatoes .....
25c

DOLE FROZEN JUICES PINEAPPLE, PINEAPPLE-ORANGE, PINEAPPLE GRAPEFRUIT ..... 5 6-oz. cans $1.00

BIRDSEYE FROZEN FISH STICKS 8-oz. pkg. 29c

Our Value
Grapefruit ..... 5 No. 303 cans $1.00
Red & White Whole Potatoes ..... 7 No. 303 cans $1.00
Farm Kist Stewed Prunes ..... 5 No. 303 cans $1.00
Chicken O' the Sea Chunk Tuna ..... 3 No. ½ cans $1.00
Hudson — Assorted Colors Napkins ..... 300 ct. pkg. 29c
Purina Dog Chow ..... 5 lb. bag 69c
Midwest — Horse Meat Dog Food ..... 5 15-oz. cans $1.00
Renuzit Spray Starch ..... 3 15-oz. cans $1.00

Five Points News

By Mrs. Francis Furniss

There were 69 present at the Five Points Methodist Sunday School. The Youth Fellowship met at the church Sunday evening.

Mr. and Mrs. Francis Furniss, Miss Laura Long and Mrs. Gene R. Donohoe of near Washington C. H. visited with Mrs. Sara Fisher and Mr. Ralph Purcell in Columbus Tuesday afternoon.

Mr. and Mrs. Fay Jolly of Columbus were Sunday afternoon guests of Mr. and Mrs. Clark McCafferty.

Mr. and Mrs. Shirley Anderson and Mr. and Mrs. William Parker and children David, Peggy and Patty of Worthington were Sunday dinner guests of Mr. and Mrs. Joe Roberts of near London.

Mr. and Mrs. Max Sheets and son Mickey of Westerville and Mrs. Georgia Dick of Mt. Sterling were Sunday dinner guests of Mr. and Mrs. Turney Sheets and son, Terry.

Mr. and Mrs. Paul Moore and sons, Gary, Jack and Craig were Sunday dinner guests of Mr. and Mrs. Everett Moore of near Williamsport.

Mr. and Mrs. J. J. Folh of Johnstown and Mr. and Mrs. Charles Shipley of Chillicothe were Sunday guests of Mr. Charles Parks.

Mr. and Mrs. Francis Furniss and son, Harold, and Miss Laura Long were Sunday dinner guests of Mr. and Mrs. Gene R. Donohoe and sons, Roger and Robin of near Washington C. H.

Mrs. Herman Porter and grandsons, J. B. Dick and Bradley Reid, Miss Laura Long and Mrs. Francis Furniss called on Mr. and Mrs. Albert Dennis Friday afternoon following the Tea at the schoolhouse and presented them with the arrangement of flowers in honor of their 70th wedding anniversary which they will observe on Feb. 27.

Mrs. Grace Streitenberger of Circleville was the Saturday overnight guest of Mr. and Mrs. Don Streitenberger and daughters.

Miss Stella Snyder, Mrs. Marguerite Snyder and Mr. and Mrs. Richard Styer and daughter Rebecca Sue and Cathy of Columbus were Sunday guests of Mr. and Mrs. Loring Stoer.

Mrs. Georgia Dick of Mt. Sterling was the Sunday afternoon guest of Mr. and Mrs. Ned Long and family.

Mrs. Everett Palmer of Columbus was the Wednesday guest of Mrs. Herman Porter.

Mr. and Mrs. Clarence Finch were Saturday overnight guests of Mr. and Mrs. James Finch and family in Urbana. Mr. and Mrs. Robert See and children Chris Ann and Todd and Mr. and Mrs. Tom Finch and children Kimberley Sue and Dennis were additional Saturday evening guests of the Finches in Urbana.

Mr. and Mrs. Gene R. Donohoe of near Washington C. H. were Wednesday dinner guests of Mr. and Mrs. Francis Furniss.

Mr. and Mrs. Herman Porter were Sunday dinner guests of Mr. and Mrs. Arthur Dick and family. In the afternoon they visited with Mr. and Mrs. Lawrence Reid and family of near Darbyville and in the evening they were guests of his mother, Mrs. Bertha Porter, in Williamsport.

Mr. and Mrs. Fred Compton of Mt. Sterling were Saturday evening guests of Mr. and Mrs. William Riley and family.

Mr. and Mrs. John Riddle and family of Derby and a girl friend from Columbus were Sunday dinner guests of Mr. and Mrs. Lloyd Neff.

PRICES EFFECTIVE
WED. FEB. 23rd
THRU
SAT. FEB. 26th
Quantity Rights Reserved!

SUPER DUPER

ICE CREAM

Coupon
Med-o-Pure Fun Brand
Assorted Flavors
ICE CREAM .. Half Gallon 29c
With This Coupon — Limit One
Coupon Good thru Sat. Feb. 26, 1966

MED-O-PURE — FUN BRAND
Half Gallon Ass't Flavors 29c With Coupon

MED-O-PURE
HOMOGENIZED MILK gal. 69c
Plus Bottle Deposit

CHATS New Round Cracker, 11-oz. box 29c

Our Value Big No. 2½ Can
ELBERTA Irregular Halves
PEACHES 19c Limit 4

Royal Pudding
• Butterscotch
• Chocolate
• Choc. Tapioca
• Dark Sweet
• Instant
• Lemon
• Vanilla
• Van. Tapioca
10 reg. pkgs. $1.00

Wishbone French or Italian
DRESSING 8-oz. bot. 29c
Our Value
LIQUID DETERGENT qt. 29c

Charmin
TOILET TISSUE
White or Assorted Colors
12 rolls $1.00
Sold in 4 Roll Packs

SUPER DUPER
BREAD 6 1-lb. lvs. $1.00
SUPER DUPER
CINNAMON ROLLS . . Pkg. 25c

KRAFT MACARONI DINNER
7½-oz. pkg. 14c

MAXWELL HOUSE COFFEE
REGULAR — DRIP — FINE GROUND
lb. vac tin $1.39

SUN SPUN
OLEO
5 1-lb. pkgs. $1.00

MINUTE MAID FROZEN
ORANGE JUICE
6-oz. Can 17c

Idaho Belle — Frozen
Shoestring Potatoes 20-oz. pkg. 25c
Freezer Queen
Beef Steaks 1-lb. pkg. 79c

Birdseye — 1-lb. Pkgs.
French Fries
Tiny Taters
Cottage Fries
Hash Brown Potatoes
25c

DOLE FROZEN JUICES
PINEAPPLE
PINEAPPLE-ORANGE
PINEAPPLE GRAPEFRUIT
5 6-oz. cans $1.00

BIRDSEYE FROZEN
FISH STICKS 8-oz. pkg. 29c

Our Value
Grapefruit 5 No. 303 cans $1.00
Red & White
Whole Potatoes 7 No. 303 cans $1.00
Farm Kist
Stewed Prunes 5 No. 303 cans $1.00
Chicken O' the Sea
Chunk Tuna 3 No. ½ cans $1.00
Hudson — Assorted Colors
Napkins 300 ct. pkg. 29c
Purina
Dog Chow 5 lb. bag 69c
Midwest — Horse Meat
Dog Food 5 15-oz. cans $1.00
Renuzit Spray Starch 3 15-oz. cans $1.00

Five Points News

By Mrs. Francis Furniss

Mr. and Mrs. Howard Tallman Jr. were Sunday dinner guests of Mr. and Mrs. Earl Neff and family.

Mr. and Mrs. Marion Riley and Mr. and Mrs. William Riley and children Cinda Kay, David and Sally Jo were Sunday dinner guests of Mr. and Mrs. Harold Brill of near London.

Mr. and Mrs Richard Redman and children Cathy and Ricky were Sunday afternoon guests of Mr. and Mrs. Kenneth Redman in Harrisburg. They all attended the Outdoor Sport Show at the State Fairgounds Coliseum in Columbus.

Mr. and Mrs. Harold Follrod and family of West Jefferson, Mr. and Mrs. Earl Neff and family and Mr. and Mrs. Gary Reiterman and sons of Mt. Sterling were Sunday evening dinner guests of Mr. and Mrs. Paul Houser and daughter, Brenda.

Mrs. Georgia Dick, Mrs. Turney Sheets and Mr. Max Sheets and son Mickey of Westerville called on Mr. and Mrs. E. L. Sheets Sunday afternoon.

Mr. and Mrs. Warren Rockwell and daughter Tammy of London were Sunday guests of Mr. and Mrs. Ray Harden Sr. Their Saturday evening guests were Mr. and Mrs. Jack Sullivan and daughters of Columbus.

Mr. and Mrs. George Minshall and children Patty and Bobby of Kingston and Mr. and Mrs. James Shell and son Jon of Columbus were Sunday dinner guests of Mr. and Mrs. Kenneth Shell. Additional evening guests were Mr. and Mrs. Stanley Taylor of Grove City.

Rev. and Mrs. Joe Leist were Friday evening guests of Mr. and Mrs. Turney Sheets.

Mrs. Lloyd Neff and Mrs. Etta Neff were Saturday afternoon guests of Mr. and Mrs. Guy Dennis.

Rev. and Mrs. J. F. Leist of Kankakee, Ill., were Tuesday evening guests of Mr. and Mrs. Harry A Dick.

Mr. and Mrs. Clyde Michel were Sunday evening dinner guests of Mr. and Mrs. Ray Harden and family in Mt. Sterling.

French Test New Train Riding on Air Cushion

PARIS (AP) — French engineers have successfully tested a small, propeller-driven train that rides on a thin air cushion.

The vehicle known as an "aerotrain" was driven on a short track outside Paris Monday. It carried four passengers at speeds up to about 84 miles an hour.

The aerotrain, a joint project of private industry and government, is intended to carry commuters between major cities.

USE THE CLASSIFIEDS

things go better with Coke
Drink Coca-Cola

Bottled under authority of The Coca-Cola Company by
SCIOTO COCA-COLA BOTTLING CO.
"Coca-Cola" and "Coke" are registered trade marks of the Coca-Cola Company

Sells for Less

1280 N. COURT
CIRCLEVILLE

Open 9 to 9 Daily
Closed Sundays

We Reserve the Right to Limit Quantities

U.S.D.A. CHOICE
ROUND STEAK lb. 77c

ROUND ROLLED ROAST ..... lb. 89c

USDA Choice
Cube Steak . 98c lb

USDA Choice, Boneless
Rump Roast . 89c lb

USDA Choice
Stewing Beef 69c lb

FARMER BROWN'S
Fresh Frozen – 10 to 16 lb. Avg.
TURKEYS lb. 39c

FULLY COOKED
HAM . Butt End 65c lb

FULLY COOKED
HAM . Whole 10 to 16-Lb. Avg. 63c lb

FULLY COOKED
HAM . . . Center Slices 98c lb

CHUNK STYLE
Braunschweiger 49c lb

SEMI BONELESS
HAM . . . Whole or Half lb. 79c

FULLY COOKED
FULL SHANK HALF
HAM
59c lb.

SEEDLESS
PINK OR WHITE
GRAPEFRUIT . . . 5 lb. bag 39¢

APPLES
U. S. No. 1
Red Delicious ..... 3 lb. bag 49c
Rome
Beauty Apples ..... 4 lb. bag 39c

FRESH
TURNIPS
3 LBS 19c

VINE RIPENED
TOMATOES
25c lb

CALIFORNIA NAVEL
ORANGES
Doz. 39c

Five Points News

By Mrs. Francis Furniss

Mr. and Mrs. Howard Tallman Jr. were Sunday dinner guests of Mr. and Mrs. Earl Neff and family.

Mr. and Mrs. Marion Riley and Mr. and Mrs. William Riley and children Cinda Kay, David and Sally Jo were Sunday dinner guests of Mr. and Mrs. Harold Brill of near London.

Mr. and Mrs Richard Redman and children Cathy and Ricky were Sunday afternoon guests of Mr. and Mrs. Kenneth Redman in Harrisburg. They all attended the Outdoor Sport Show at the State Fairgounds Coliseum in Columbus.

Mr. and Mrs. Harold Follrod and family of West Jefferson, Mr. and Mrs. Earl Neff and family and Mr. and Mrs. Gary Reiterman and sons of Mt. Sterling were Sunday evening dinner guests of Mr. and Mrs. Paul Houser and daughter, Brenda.

Mrs. Georgia Dick, Mrs. Turney Sheets and Mr. Max Sheets and son Mickey of Westerville called on Mr. and Mrs. E. L. Sheets Sunday afternoon.

Mr. and Mrs. Warren Rockwell and daughter Tammy of London were Sunday guests of Mr. and Mrs. Ray Harden Sr. Their Saturday evening guests were Mr. and Mrs. Jack Sullivan and daughters of Columbus.

Mr. and Mrs. George Minshall and children Patty and Bobby of Kingston and Mr. and Mrs. James Shell and son Jon of Columbus were Sunday dinner guests of Mr. and Mrs. Kenneth Shell. Additional evening guests were Mr. and Mrs. Stanley Taylor of Grove City.

Rev. and Mrs. Joe Leist were Friday evening guests of Mr. and Mrs. Turney Sheets.

Mrs. Lloyd Neff and Mrs. Etta Neff were Saturday afternoon guests of Mr. and Mrs. Guy Dennis.

Rev. and Mrs. J. F. Leist of Kankakee, Ill., were Tuesday evening guests of Mr. and Mrs. Harry A Dick.

Mr. and Mrs. Clyde Michel were Sunday evening dinner guests of Mr. and Mrs. Ray Harden and family in Mt. Sterling.

French Test New Train Riding on Air Cushion

PARIS (AP) — French engineers have successfully tested a small, propeller-driven train that rides on a thin air cushion.

The vehicle known as an "aerotrain" was driven on a short track outside Paris Monday. It carried four passengers at speeds up to about 84 miles an hour.

The aerotrain, a joint project of private industry and government, is intended to carry commuters between major cities.

USE THE CLASSIFIEDS

things go better with Coke

Bottled under authority of The Coca-Cola Company by
SCIOTO COCA-COLA BOTTLING CO.
"Coca-Cola" and "Coke" are registered trade marks of the Coca-Cola Company

Sells for Less

1280 N. COURT
CIRCLEVILLE

Open 9 to 9 Daily
Closed Sundays

We Reserve the Right to Limit Quantities

U.S.D.A. CHOICE
ROUND STEAK lb. 77c

ROUND ROLLED ROAST ..... lb. 89c

USDA Choice
Cube Steak . 98c lb

USDA Choice, Boneless
Rump Roast . 89c lb

USDA Choice
Stewing Beef 69c lb

FARMER BROWN'S
Fresh Frozen – 10 to 16 lb. Avg.
TURKEYS lb. 39c

FULLY COOKED
HAM . Butt End 65c lb

FULLY COOKED
HAM . Whole 10 to 16-Lb. Avg. 63c lb

FULLY COOKED
HAM . . . Center Slices 98c lb

CHUNK STYLE
Braunschweiger 49c lb

SEMI BONELESS
HAM . . . Whole or Half lb. 79c

FULLY COOKED
FULL SHANK HALF
HAM
59c lb.

SEEDLESS
PINK OR WHITE
GRAPEFRUIT . . . 5 lb. bag 39¢

APPLES
U. S. No. 1
Red Delicious ..... 3 lb. bag 49c
Rome
Beauty Apples ..... 4 lb. bag 39c

FRESH
TURNIPS
3 LBS 19c

VINE RIPENED
TOMATOES
25c lb

CALIFORNIA NAVEL
ORANGES
Doz. 39c

Laurelville School Board Names New Executive Head

Glenn Christy has been appointed executive head of the Laurelville School District.

Christy was named by the Laurelville School Board of Education during a special session. Members also accepted the resignation of Herman Massie, effective Feb. 28.

Massie is one of four regional coordinators for school bus transportation in the state.

Pickaway County's supervisor of schools, Robert Seward, also has been named as one of the coordinators. Both men begin a six - week orientation period Mar. 1.

* * *

MASSIE has been executive head of Laurelville school since 1963. He will be assigned offices in Portsmouth following the training period in Columbus. His wife, who teaches at Laurelville, is expected to submit her resignation in April.

Christy, who lives in Circleville, has been principal at Laurelville High school since September 1964. He was graduated from Marshall University in Huntington W. Va., and holds a masters degree.

No principal will be appointed for the remainder of the school year, according to the school board.

Stoutsville News
By Mrs. A. B. Wynkoop

Mr. and Mrs. Robert Dillon and Steve and Cathy and Mrs. Harry Watters of Lancaster called on Mrs. Nellie Calton Sunday afternoon.

Mr. and Mrs. Raymond Ankins were dinner guests of Mrs. Gale Taylor in Canal Winchester on Monday.

The Worlds Day of Prayer will be held 1:30 p. m. Friday at the St. John's EUB Church. The public is invited.

Mr. and Mrs. Harry C. Metzger visited Mrs. Frank Thatcher and Mr. Almer Junk Friday afternoon at New Holland.

Rodney Ruper and Jimmy Stein of Columbus called on Mr. and Mrs. Raymond Ankins Thursday.

Mrs. Michel Upton and twin sons, Ronnie and Donnie of Logan and Mrs. Hazel McKinny and Elenora of Hemlock visited relatives and friends Sunday.

Mr. and Mrs. A. B. Wynkoop spent Sunday afternoon with Mrs. Winnie Burns and Mrs. Charles Shupe and family in Lancaster.

The Pythian Sisters of Cyprus Temple met Wednesday evening at the K of P Hall for installation of officers. A carry-in lunch was enjoyed.

Mr. and Mrs. Raymond Ankins were visitors at the Luckhart Sun Rise Valley quarter horse ranch at Londonderry on Friday.

Mrs. Emmil Disbennet and family of Lancaster spent Saturday with Mr. and Mrs. George Rogers.

Mrs. Marjorie Reisinger of Clarksburg visited Mr. and Mrs. Clarence Greeno Saturday. Sunday guests were Mrs Golda Stuckey, Anna Charles and Jim of Washington C. H., Mr. Albert Kneece of Lockbourne and Merle Greeno of Circleville.

Randell Valentine of Ft. Bragg, N. C., spent the weekend at the Amos Valentine home. Other guests were Mr. and Mrs. Ralph Peters and family of Columbus and Mr. and Mrs. Pickelseimer and sons of Derby.

LAFB Accepting Bids for 2 Projects

Bids are now being accepted for two separate projects at Lockbourne Air Force Base.

First of the two contracts up for bid is for the repair of heating and air conditioning systems in two base buildings. The public bid opening for this project will be Mar. 10.

The second project is for the repair of petroleum, oil and lubricant pit covers. The bid opening will be Mar. 15.

Bid forms may be obtained by contacting the procurement office in sufficient time to allow the return of the bid for the opening.

Prince Philip's Plane Arrives in Chicago

CHICAGO (AP) — Prince Philip of England isn't due in the United States for a visit until next month, but his official aircraft has already arrived.

The four-engine plane arrived at O'Hare International Airport on a trial run for the Prince's three-day visit here starting March 15.

AUTO GLASS
Windshields Replaced
GORDON'S
MAIN and SCIOTO

Rotary Set For Specialty On Thursday

This week's meeting of the Circleville Rotary Club will be in contrast to usual procedure.

Members will meet at the Fairgrounds 4-H and Grange Building for a Farmer Day luncheon. Weekly sessions normally are held at the St. Philip's Church Parish House.

All Rotarians have been requested to bring farmer guests to the luncheon.

The occasion also will mark the 61st birthday of Rotary International. The organization was founded Feb. 23, 1905, in Chicago.

Program speaker for the Thursday session will be O. E. Anderson, executive secretary for the Committee of the Ohio Bankers Assn. The meeting will start at 11:30 a. m. instead of the usual 11:45 time.

Day of Prayer Slated Friday

The annual World Day of Prayer, traditionally held on the first Friday of Lent, will be observed beginning 2 p. m. Friday.

Host church this year will be the Church of the Brethren, located on the corner of S. Pickaway and Logan Sts.

Although the service is sponsored by the Circleville Council of Church Women, the special meeting is open to women of every religious affiliation including non-members.

Some New Guinea tribesmen not yet under government control have pleaded with officials to tax them. Being taxed is the hallmark of civilization, thus a status symbol.

Kemper Cadet In Raiders Group

Cadet Capt. Steve R. Bowers, son of Mr. and Mrs. Richard Bowers, 921 Circle Drive, has been selected as a member of the Raiders at Kemper Military School and College, Boonville, Mo.

Cadets volunteer and compete for the honor of being a member of the Kemper Raiders. The Raiders, consisting of 35 carefully selected cadets must meet certain qualifications for membership.

Candidates must possess adequate mental and physical characteristics, must have high academic and military grades, a qualifying score of 350 on the PT course, high leadership rating, a qualifying marksmanship score of 100 and a willingness to meet the rugged training program of their extracurricular activities.

Young Hungarians Seek Italy Asylum

MILAN, Italy (AP) — Two young Hungarians abandoned a touring group of fellow workers and sought political asylum here Milan police reported today.

They were identified as Sandor Matsz, 28, and Pal Andras Sipeki, 24, both Budapest residents.

The two left their fellow tourists in Venice and headed for Milan, police said.

OU Planning Appalachia Institutes

ATHENS, Ohio (AP) —Ohio University's Center for Economic Opportunity will conduct at least 21 institutes during the coming year where businessmen can plan how to employ their know-how so poor Appalachia dwellers "can share in the nation's prosperity."

Separate institutes on community development will be tailed to the interests of big business and industry, small businessmen and entrepreneurs, and financial and investment firms in the 12-state region.

The university laid out these plans Tuesday in expanding on what it will do with a $587,703 federal grant for the purpose announced Monday.

Dr. Richard J. Stillman, director of the center, will head the seminars.

"We will first locate the businessmen who can be the leaders in Appalachia," Stillman says. "Through the institutes we will aid these businessmen in discovering how they can implement and complement governmet programs—national, state, regional and local—in combatting poverty."

USE THE CLASSIFIEDS

CORRECTION

In M. Roberts Beauty Salon's Ad in Tuesday's Herald the phone number was GR 4-5945. It should have read —

GR 4-5954

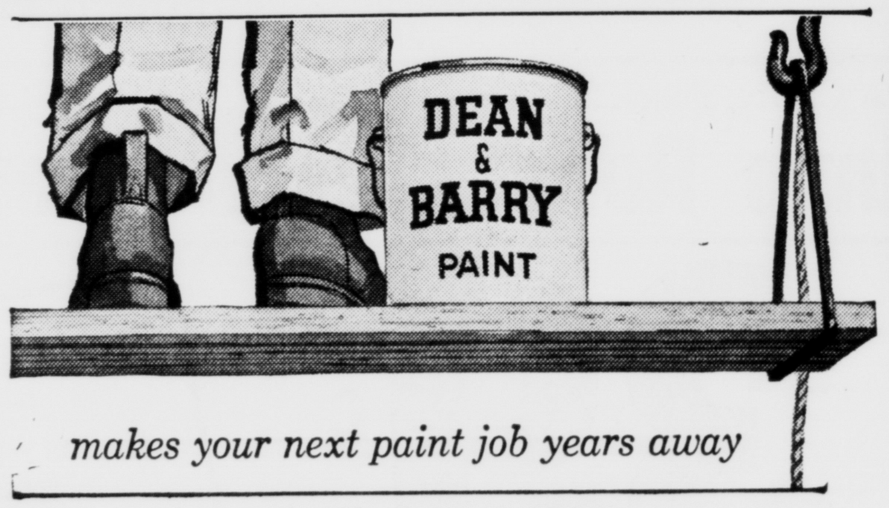

makes your next paint job years away

C-US-B-4-U-BUY!
Goeller's Paint Store
219 E. MAIN ST.

MAC'S
Big
23 SKID-DOO
SALE ON 1966
ZENITH
Deluxe 23" Console
23" overall diag. meas., 282 sq. in. rectangular picture area
THE HANDCRAFTED TV
You have just 7 days to see Mac and cash in on the tremendous savings on the Super-Sized 23-Inch TV for '66 during the
"Big Zenith 23 Skid-doo"

Genuine Veneers and Select Hardwood Solids

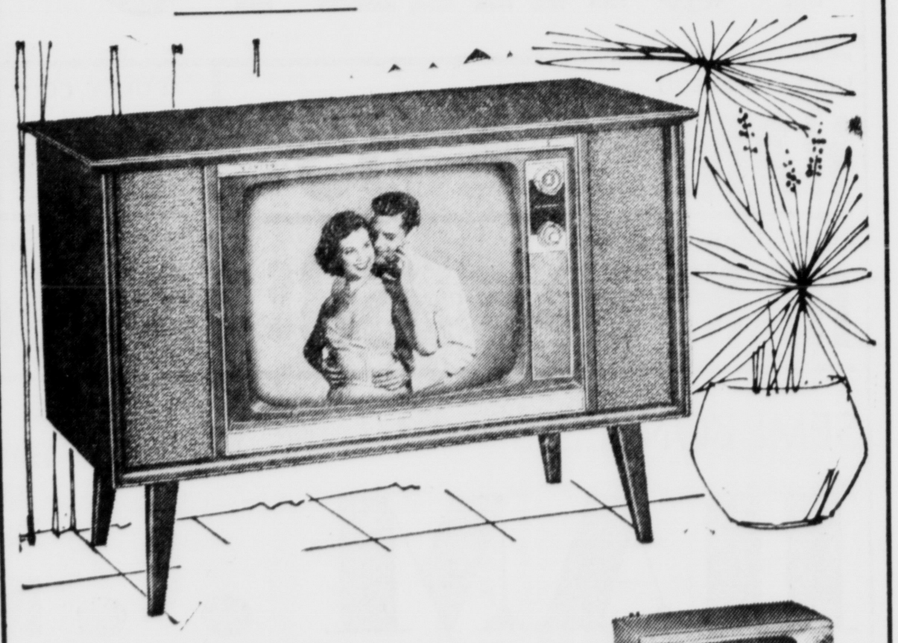

Free Base On Some Table Model 23" TVs!

Zenith's Exclusive Super Gold Video Guard Tuning System with the extra dependability of 125 Gold Contacts

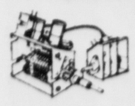

for longer TV life, greater picture stability and ultra-sensitive reception —113 16-carat gold-filled VHF contact points and 12 24-carat gold-plated UHF contact areas.

Zenith Quality Features Develop World's Finest Performing TV

- Zenith Patented Custom "Perma-Set" VHF Fine Tuning Control
- Peak Picture Control
- "Fin Cooled" Power Transformer
- Automatic "Fringe-Lock" Circuit
- 21,000 Volts Picture Power

HANDCRAFTED
for Greater Dependability

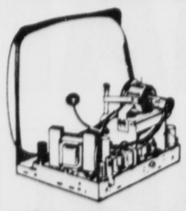

Every Zenith TV chassis connection is handcrafted, 100% handwired to the highest quality standards. The rugged metal chassis base with up to 200 times greater heat conductivity than phenolic used in printed circuit boards means fewer service problems and greater operating dependability.

NO PRINTED CIRCUITS
NO PRODUCTION SHORTCUTS

MAC'S
113 E. Main St. GR 4-3153

CUSSINS and FEARN Stores
ALWAYS A GOOD PLACE TO BUY

5-Piece Early American
Sofa Bed Suite
REGULAR $169.95
DISCOUNT PRICED!
159.95 (13-5578-81)
NO MONEY DOWN $9.00 A MONTH
● Includes, Sofa, Rocker And 3 Tables. Lamps & Ash Tray Not Included.
Hobnail Russett Fabric.

A COMPLETE ROOM OF FURNITURE AT AN EXTRA LOW PRICE.

ALSO AVAILABLE IN A WESTERN RANCH STYLE!

FORM FITTING POLYPROPYLENE
Scoop Chair
Regular 4.95
Discount Priced!
3.33 (13-4015-6-7)
Choice Of Coral, Turquoise Or Sandalwood.

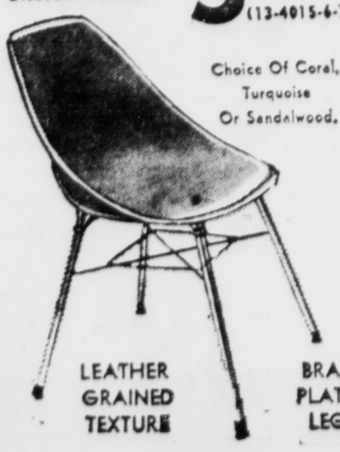

LEATHER GRAINED TEXTURE
BRASS PLATED LEGS

5-Tie, Wire Bound Corn Broom
REG. 1.29
(9-24210) 97¢

FAMOUS DAVIDS GLOVES
CANVAS (15-5151-2) 29¢

RUG PROTECTOR
REG. 49¢
(16-1871) 29¢
27" x 72" Plastic Roll.

Bowl & Toaster Cover Set
REG. 44¢
6 PIECE PLASTIC (9-33441) 37¢

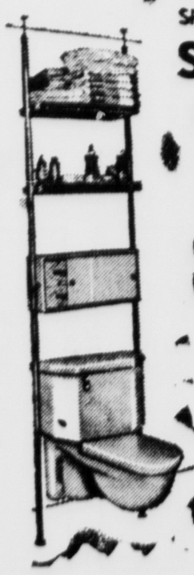

BATHROOM SPACE-SAVER
SHELF UNIT
REG. 9.95
DISCOUNT PRICED
8.95 (9-25421)
FOR TOWELS, TOILETRIES, TISSUES
GLEAMING CHROME and WHITE ENAMEL FINISH

Laurelville School Board Names New Executive Head

Glenn Christy has been appointed executive head of the Laurelville School District.

Christy was named by the Laurelville School Board of Education during a special session. Members also accepted the resignation of Herman Massie, effective Feb. 28.

Massie is one of four regional coordinators for school bus transportation in the state.

Pickaway County's supervisor of schools, Robert Seward, also has been named as one of the coordinators. Both men begin a six - week orientation period Mar. 1.

* * *

MASSIE has been executive head of Laurelville school since 1963. He will be assigned offices in Portsmouth following the training period in Columbus. His wife, who teaches at Laurelville, is expected to submit her resignation in April.

Christy, who lives in Circleville, has been principal at Laurelville High school since September 1964. He was graduated from Marshall University in Huntington W. Va., and holds a masters degree.

No principal will be appointed for the remainder of the school year, according to the school board.

Stoutsville News

By Mrs. A. B. Wynkoop

Mr. and Mrs. Robert Dillon and Steve and Cathy and Mrs. Harry Watters of Lancaster called on Mrs. Nellie Calton Sunday afternoon.

Mr. and Mrs. Raymond Ankins were dinner guests of Mrs. Gale Taylor in Canal Winchester on Monday.

The Worlds Day of Prayer will be held 1:30 p. m. Friday at the St. John's EUB Church. The public is invited.

Mr. and Mrs. Harry C. Metzger visited Mrs. Frank Thatcher and Mr. Almer Junk Friday afternoon at New Holland.

Rodney Ruper and Jimmy Stein of Columbus called on Mr. and Mrs. Raymond Ankins Thursday.

Mrs. Michel Upton and twin sons, Ronnie and Donnie of Logan and Mrs. Hazel McKinny and Elenora of Hemlock visited relatives and friends Sunday.

Mr. and Mrs. A. B. Wynkoop spent Sunday afternoon with Mrs. Winnie Burns and Mrs. Charles Shupe and family in Lancaster.

The Pythian Sisters of Cyprus Temple met Wednesday evening at the K of P Hall for installation of officers. A carry-in lunch was enjoyed.

Mr. and Mrs. Raymond Ankins were visitors at the Luckhart Sun Rise Valley quarter horse ranch at Londonderry on Friday.

Mrs. Emmil Disbennet and family of Lancaster spent Saturday with Mr. and Mrs. George Rogers.

Mrs. Marjorie Reisinger of Clarksburg visited Mr. and Mrs. Clarence Greeno Saturday. Sunday guests were Mrs Golda Stuckey, Anna Charles and Jim of Washington C. H., Mr. Albert Kneece of Lockbourne and Merle Greeno of Circleville.

Randell Valentine of Ft. Bragg, N. C., spent the weekend at the Amos Valentine home. Other guests were Mr. and Mrs. Ralph Peters and family of Columbus and Mr. and Mrs. Pickelseimer and sons of Derby.

LAFB Accepting Bids for 2 Projects

Bids are now being accepted for two separate projects at Lockbourne Air Force Base.

First of the two contracts up for bid is for the repair of heating and air conditioning systems in two base buildings. The public bid opening for this project will be Mar. 10.

The second project is for the repair of petroleum, oil and lubricant pit covers. The bid opening will be Mar. 15.

Bid forms may be obtained by contacting the procurement office in sufficient time to allow the return of the bid for the opening.

Prince Philip's Plane Arrives in Chicago

CHICAGO (AP) — Prince Philip of England isn't due in the United States for a visit until next month, but his official aircraft has already arrived.

The four-engine plane arrived at O'Hare International Airport on a trial run for the Prince's three-day visit here starting March 15.

AUTO GLASS
Windshields Replaced
GORDON'S
MAIN and SCIOTO

Rotary Set For Specialty On Thursday

This week's meeting of the Circleville Rotary Club will be in contrast to usual procedure.

Members will meet at the Fairgrounds 4-H and Grange Building for a Farmer Day luncheon. Weekly sessions normally are held at the St. Philip's Church Parish House.

All Rotarians have been requested to bring farmer guests to the luncheon.

The occasion also will mark the 61st birthday of Rotary International. The organization was founded Feb. 23, 1905, in Chicago.

Program speaker for the Thursday session will be O. E. Anderson, executive secretary for the Committee of the Ohio Bankers Assn. The meeting will start at 11:30 a. m. instead of the usual 11:45 time.

Day of Prayer Slated Friday

The annual World Day of Prayer, traditionally held on the first Friday of Lent, will be observed beginning 2 p. m. Friday.

Host church this year will be the Church of the Brethren, located on the corner of S. Pickaway and Logan Sts.

Although the service is sponsored by the Circleville Council of Church Women, the special meeting is open to women of every religious affiliation including non-members.

Some New Guinea tribesmen not yet under government control have pleaded with officials to tax them. Being taxed is the hallmark of civilization, thus a status symbol.

Kemper Cadet In Raiders Group

Cadet 2Lt. Steve R. Bowers, son of Mr. and Mrs. Richard Bowers, 921 Circle Drive, has been selected as a member of the Raiders at Kemper Military School and College, Boonville, Mo.

Cadets volunteer and compete for the honor of being a member of the Kemper Raiders. The Raiders, consisting of 35 carefully selected cadets must meet certain qualifications for membership.

Candidates must possess adequate mental and physical characteristics, must have high academic and military grades, a qualifying score of 350 on the PT course, high leadership rating, a qualifying marksmanship score of 100 and a willingness to meet the rugged training program of their extracurricular activities.

Young Hungarians Seek Italy Asylum

MILAN, Italy (AP) — Two young Hungarians abandoned a touring group of fellow workers and sought political asylum here Milan police reported today.

They were identified as Sandor Matsz, 28, and Pal Andras Sipeki, 24, both Budapest residents.

The two left their fellow tourists in Venice and headed for Milan, police said.

OU Planning Appalachia Institutes

ATHENS, Ohio (AP) —Ohio University's Center for Economic Opportunity will conduct at least 21 institutes during the coming year where businessmen can plan how to employ their know-how so poor Appalachia dwellers "can share in the nation's prosperity."

Separate institutes on community development will be tailed to the interests of big business and industry, small businessmen and entrepreneurs, and financial and investment firms in the 12-state region.

The university laid out these plans Tuesday in expanding on what it will do with a $587,703 federal grant for the purpose announced Monday.

Dr. Richard J. Stillman, director of the center, will head the seminars.

"We will first locate the businessmen who can be the leaders in Appalachia," Stillman says. "Through the institutes we will aid these businessmen in discovering how they can implement and complement governmet programs—national, state, regional and local—in combatting poverty."

USE THE CLASSIFIEDS

CORRECTION

In M. Roberts Beauty Salon's Ad in Tuesday's Herald the phone number was GR 4-5945. It should have read —

GR 4-5954

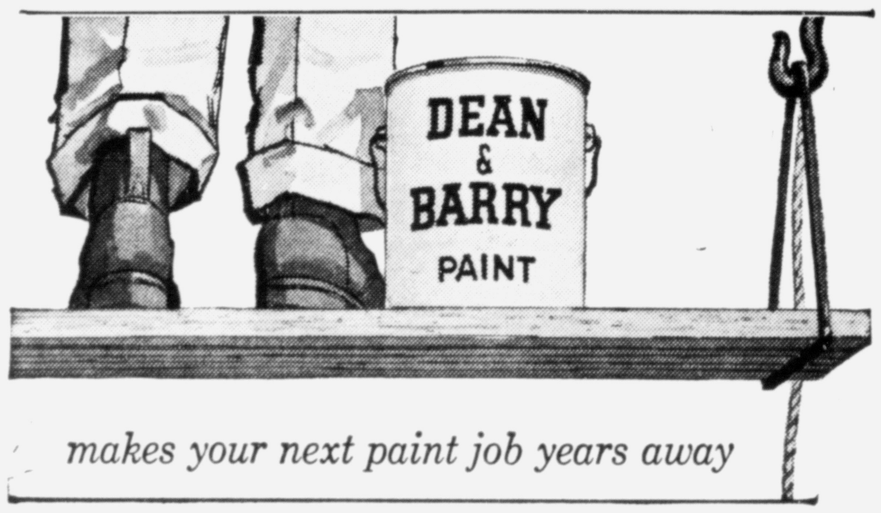

makes your next paint job years away

C-US-B-4-U-BUY!
Goeller's Paint Store
219 E. MAIN ST.

MAC'S
Big
23 SKID-DOO
SALE ON 1966
ZENITH®
Deluxe 23" Console
23" overall diag. meas., 282 sq. in. rectangular picture area
THE HANDCRAFTED TV
You have just 7 days to see Mac and cash in on the tremendous savings on the Super-Sized 23-Inch TV for '66 during the
"Big Zenith 23 Skid-doo"

Genuine Veneers and Select Hardwood Solids

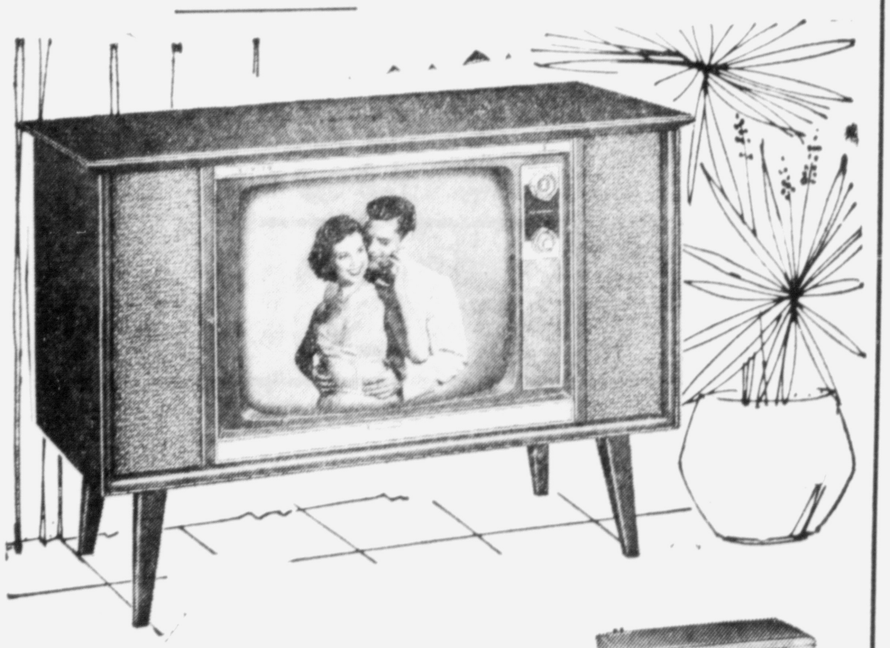

Free Base On Some Table Model 23" TVs!

Zenith's Exclusive Super Gold Video Guard Tuning System with the extra dependability of 125 Gold Contacts

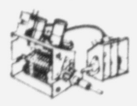

for longer TV life, greater picture stability and ultra-sensitive reception—113 16-carat gold-filled VHF contact points and 12 24-carat gold-plated UHF contact areas.

Zenith Quality Features Develop World's Finest Performing TV

- Zenith Patented Custom "Perma-Set" VHF Fine Tuning Control
- Peak Picture Control
- "Fin Cooled" Power Transformer
- Automatic "Fringe-Lock" Circuit
- 21,000 Volts Picture Power

HANDCRAFTED for Greater Dependability

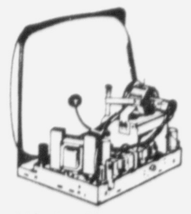

Every Zenith TV chassis connection is handcrafted, 100% handwired to the highest quality standards. The rugged metal chassis base with up to 200 times greater heat conductivity than phenolic used in printed circuit boards means fewer service problems and greater operating dependability.

NO PRINTED CIRCUITS
NO PRODUCTION SHORTCUTS

MAC'S
113 E. Main St.
GR 4-3153

CUSSINS and FEARN Stores
ALWAYS A GOOD PLACE TO BUY

A COMPLETE ROOM OF FURNITURE AT AN EXTRA LOW PRICE.

ALSO AVAILABLE IN A WESTERN RANCH STYLE!

5-Piece Early American
Sofa Bed Suite
REGULAR $169.95
DISCOUNT PRICED!
159.95 (13-5578-81)
NO MONEY DOWN $9.00 A MONTH
● Includes, Sofa, Rocker And 2 Tables. Lamps & Ash Tray Not Included.
Hobnail Russett Fabric.

FORM FITTING POLYPROPYLENE
Scoop Chair
Regular 4.95
Discount Priced!
3.33 (13-4015-6-7)
Choice Of Coral, Turquoise Or Sandalwood.

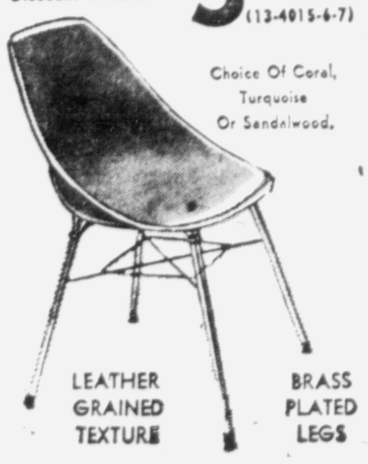

LEATHER GRAINED TEXTURE
BRASS PLATED LEGS

5-Tie, Wire Bound Corn Broom
REG. 1.29
(9-24210) 97¢

FAMOUS DAVIDS GLOVES
CANVAS
(15-5151-2) 29¢

RUG PROTECTOR
REG. 49¢
(16-1571) 29¢
27" x 72" Plastic Roll.

Bowl & Toaster Cover Set
REG. 44¢
6 PIECE PLASTIC
(9-23441) 37¢

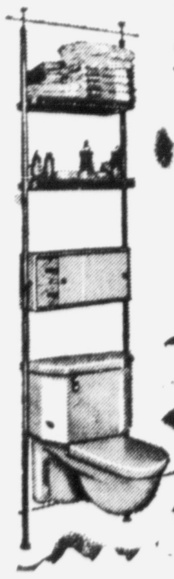

BATHROOM SPACE-SAVER
SHELF UNIT
REG. 9.95
DISCOUNT PRICED
8.95 (9-25421)
FOR TOWELS, TOILETRIES, TISSUES
GLEAMING CHROME and WHITE ENAMEL FINISH.

Tiger Cindermen To Enter Meet at OSU Field House

Circleville track coach Jim Lint will take a team to French Field House, Ohio State University for an amateur meet beginning 7:30 p. m. Friday.

Ribbons will be awarded for the first five places in each event, Lint noted, but no team ratings will be kept. The meet will have divisions for college competitors and women as well as high school competition.

Teays Valley coach Marion Waits also plans to take a group to participate in the meet.

In the field events, Lint reports Mike Ramey will compete in the shot, Bruce Tigner and Doug Pontious in the high jump, Brad Marshall and Steve Dade in the broad jump and Pontious in the pole vault.

Robbie Adkins, a member of the Tiger cross country track team in the fall, will be entered in the mile.

Mel Smith and Gerald McCain will compete in the 1,000 yard run for the Tigers.

In the 600 yard dash, Pontious and Bill Pritchard will be the local entries. Competing in the 70-yard high hurdles are Dade and Tigner.

The 60-yard dash finds Terry Martin and Dade entered. In the 300 yard dash, Larry Payne and Mark Krieger will compete.

The Tiger mile relay team will consist of Pontious, Pritchard, Tom Jekins and Payne.

The Circleville and Teays Valley track teams have been working out since the first of the year at every opportunity.

Two Grapplers Are Seeded In Sectional

Tom Fletcher, Circleville High School's 175-pound wrestler, was the second seeded grappler for the sectional tournament at Whetstone High School.

Jim Archer, 165-pound grappler, was seeded fourth in his weight class.

They were the only two local grapplers seeded during the pairings held in Columbus Tuesday.

The Sectional starts 1 p. m. Saturday at Whetstone.

Tribe Said Ready To Prove Self

TUCSON, Airz. (AP)—Manager Birdie Tebbetts isn't predicting where the Cleveland Indians will finish this year, but he says "We now have a club that is ready to prove itself."

"It's no more and no less than that, but it is ready, which is more than we could say a year ago," the manager said Tuesday as he prepared for the official opening of the Tribe's spring training camp Friday.

He named third baseman Max Alvis as a key man for the club this year, along with veteran pitchers Jack Kralick, Ralph Terry and Lee Stange.

Tebbetts said the Indians' young players like Fred Whitfield, Alvis, Vic Davalillo, Larry Brown, Joe Azcue and Pedro Gonzaez are experienced now and "we have every reason to believe they're ready to take over."

"We have expectations of great performances from (pitchers) Sam McDowell and Sonny Siebert," he continued. "Tom Kelley and Steve Hargan are in the same position Sam and Sonny were in a couple of years ago. They have great talent and it might blossom immediately or it may take time.

"But if we're going to win the pennant, we've got to have good, steady performances from our veterans — Stange, Kralick and Terry."

CAGE OFFICIAL BOWS OUT — Ernest (Snap) Ankrom (right) is "turning in his whistle" at the end of the current basketball season. He and his brother Bill (left), have formed what has become one of the most respected officiating teams in the hardwood sport in this area.

Respected Cage Official Duo Work Last Game Together

One of the area's most respected refereeing combinations — Ankrom and Ankrom— worked together as a team for the last game Monday at Westfall.

Ernest (Snap) Ankrom, elder of the brother combination, has announced his retirement. He will retire his striped shirt at the end of the current season.

Bill intends to continue his officiating.

"I'll only catch half as much thunder now," Bill good naturedly comments on his brother's retirement.

* * *

SNAP'S answer to that is, "I've been carrying the kid too long. It's time to quit."

Snap first downed a striped shirt and acquired a whistle 15 years ago at Clarksburg High School. Since that time he has averaged 20 or more games per season.

The elder Ankrom estimates 95 per cent of his games have been with Bill as his partner.

It was coincidental the brothers' last game was at Westfall High School. Both are graduates of high schools which were in the school district.

Snap attended Muhlenberg Twp. High School where he starred in basketball. He was a member of the last graduating class there.

Bill is a graduate of Monroe Twp. High School. He too, starred in the roundball sport which he now officiates.

Full Cage Tourney Slate Set

Logan Elm, Teays Valley and Westfall are all scheduled for tournament action this weekend.

The LE Braves face West Jefferson at 7 p. m. Friday in the Teays Valley sectional. Westfall meets Academy Saturday at the TVHS gymnasium in a tilt beginning at 7 p. m. Teays Valley tangles with Whitehall at 9:30 p. m. in the Coliseum at Columbus.

If Logan Elm and Westfall both win, they will be pitted against each other for the third time this year on Mar. 4.

This third meeting of the two teams presents a unique problem to Coach Larry Wilson of the Mustangs and Keith Merrin of the Braves.

* * *

BOTH have the problem of making their players think only of the upcoming game.

Neither Academy nor West Jefferson had particularly impressive records at the time of the tournament drawing two weeks ago. The Logan Elm foe had won six of 13 games and the Westfall opponent six of 14.

Merrin has seen West Jeff in action. He reports they have good size and will be a tough team to beat.

Whitehall and Teays Valley should be evenly matched if past records are any indication of tournament play. However, the winner of the game faces no easy road on the tournament trail. since they will in all probability meet a tall and rugged Newark five.

In other tournament action this weekend at Teays Valley, Madison South will meet Canal Winchester at 8:30 p. m. Friday and The Plains will play University at 8:30 Saturday.

The Class A tournament at Chillicothe Friday finds Chillicothe Flaget playing Fairfield-Leesburg at 7 p. m. and Unioto meeting Paint Valley at 8:15 p. m.

On Saturday, Allensville and Laurelville play in the first game while Zane Trace and Adena are pitted in the second.

Havlicek Sparks Celtic Victory

By THE ASSOCIATED PRES

The Boston Celtics were down and apparently out, then in came John Havlicek and they were off.

Boston was trailing the San Francisco Warriors 57-37 in the second period and 63-48 at halftime on the West Coast Tuesday night.

The Celtics then fought back to tie it 84-84 late in the third period. In came Havlicek, who scored 13 points in nine minutes, and the Celtics raced to 109-99 lead and an eventual 116-108 victory.

The triumph kept the Celtics 1½ games ahead of Philadelphia, which defeated Detroit 117-112, in the Eastern Division of the National Basketball Association and boosted them 3½ ahead of idle Cincinnati.

USE THE CLASSIFIEDS

Baldwin-Wallace, UofC Coaching Strategy Tripped

By THE ASSOCIATED PRESS

The wrong Ohio college basketball coach, the way it turned out, planned to leave his first team home on a Tuesday night roadtrip.

Cincinnati's Tay Baker might as well have done what Baldwin-Walace mentor Hughie Thompson intended to do had he been able to get away with it.

Nobody but Wichita wins at Wichita, Baker found out again as his Bearcats lost 86-76 and missed wrapping up the Missouri Valley Conference Championship.

Thompson was thwarted too, in his announced intention to send only his reserves to play Capital in B-W's last regular season game. He wanted to save the varsity for the Ohio Conference tournament opening Thursday night, but OC Commissioner A. N. (Chick) Smith of Elyria got wind of the plans and scuttled them.

As it turned out, B-W edged the last-placers 94-88 with regulars playing the entire second half after seeing only brief service the opening period.

Cincinnati, meanwhile, felt the full force of the Wichita hex when even 61 per cent field goal accuracy by the Bearcats the first half left them down 42-40 at intermission.

Warren Armstrong's 25 points and 18 rebounds led Wichita to its 14th straight home triumph. Don Rolfes had 20 points for the Bearcats.

Even having failed its "impossible" task, Cincinnati (9-4) leaves Wichita (7-4) an almost impossible task of catching it for the MVC crown.

The Bearcats have one league game left, against Drake in Cincinnati where the Cats are virtually invincible. If they win the Shockers to get a co-title must win their last three—all away. And Wichita has yet to win on the road this season.

In other Ohio action, Miami held off Xavier 76-72; Ohio U. whipped Marhhall 92-78 and Kent State clipped Bowling Green 79-66 in Mid-American Conference play; Wilmington upset Malone 98-70 in the Mid-Ohio: John Carroll beat Western Reserve 75-66 in the Presidents'; Anderson (Ind.) bombed Ohio Northern 93-73, and Bliss surprised Walsh 90-74.

Miami, 17-5, fought off improving Xavier, 13-11, after the Musketeers sliced a 58-38 gap to 74-72. Jim Hallihan's two free throws sealed the verdict. X's Bob Quick led scorers with 21 points.

Ohio U won without injured regulars Ken Fowlkes and Mike Hammond, thanks to 19 points by sub starter Marshall Hatcher and 17 by Fred Cluff coming off the bench.

Larry Horner's 26 led Kent in its MAC finale won on 35 of 42 at the foul line by the Flashes, who rallied from a seven-point halftime deficit at Bowling Green.

Rod and Gun Club Holds Safety Course

The Williamsport Rod and Gun Club completed a hunter safety course by graduating eight youths from the area, it was reported by Russell K. Tippett, Pickaway County game protector.

Sponsored and approved by the National Rifle Assn., the 4-hour course stressed the 10 commandments of gun safety.

All students had a chance to handle nine different types of guns under adult supervision.

Receiving NRA safe hunter patches and student identification cards were Chuck Christopher, Patrick Whaley, Eddie Fullen Jr., Charles Fullen, Mike Puckett, Jerry Williams, Jay Clark and David Fletcher.

James Francis Clark was in charge of the course for the gun Club.

Kentucky Prep Team Chalks 157-56 Victory

LILY, Ky. (AP) — Lily High School annihilated McCreary County High Tuesday night 157-56, believed to be the highest score ever by a Kentucky high school basketball team.

Lily's Larry Smith outscored McCreary County's entire team. Smith, a 5-foot-11 senior guard, finished with 58 points. Lily led at halftime 87-34.

Reds' Chief Protests Court Order

MILWAUKEE, Wis. (AP) — "This is completely unfair," complained Cincinnati Reds' owner Bill DeWitt after a Wisconsin judge ordered baseball to produce its financial record books in the state's antitrust suit against the Braves and the National League.

"We should have at least six weeks to produce this," DeWitt said when contacted by telephone in Cincinnati.

Circuit Judge Elmer Roller ordered the financial disclosures Tuesday and gave all National League teams but the Reds until Friday to comply.

The Reds were given until next Wednesday, two days after the case is scheduled to go to trial in Judge Roller's court.

DeWitt was the only National League owner or official to comment on the order vigorously opposed by the league at a hearing Monday.

And DeWitt wouldn't say whether the Reds would obey the ruling. "This is a legal matter that will have to be determined by lawyers," he said. "But we have nothing to hide."

Ohio Cager Shines In Southern Loop

RICHMOND, Va. (AP)—Dick Snyder of Davidson, a senior from North Canton, Ohio, and sophomore Ron Williams of West Virginia, from Weirton, W. Va. near Steubenville, Ohio, have been named to the All-Southern Conference first team in basketball.

Snyder, an All-America candidate, led the conference with a 28.8-point scoring average and the 6-foot-5 standout was fifth in league rebounding, pacing Davidson to an 11-1 Southern record. Williams, the first Negro ever to make All-Southern, averaged 20.5 points for West Virginia.

The Los Angeles Blades of the Western Hockey League are under the guidance of Lynn Patrick.

WHAT KIND OF NUT ORDERS AIR CONDITIONING IN THIS WEATHER?

Here we sit, wondering how all that red stuff can scrinch into that little ball at the bottom of the thermometer. And we're thinking Winter Thoughts: Snow shovels, dead batteries, thermal undies and flying to Florida, right?

Not everyone. In this chilly weather, some people will order their air conditioning.

Yes, you read it right. **Air conditioning.**

What kind of nut would order whole-house Gas air conditioning on a day like this?

Probably somebody kooky enough to want his whole house cool, free from dust and pollen from the very first hot night of summer. Some odd ball who realizes that Gas air conditioning is the quietest, most economical, longest-lasting and most trouble-free he can get. Some character who has had it with roaring, drafty window units and wants to add year-round comfort right to his existing Gas furnace.

These nuts know they can have a three-ton capacity Gas central air conditioning system, including normal installation, for just **$13.00 a month (nothing down, nothing to pay until May).** And they know they can take up to ten full years to pay.

If this makes sense to you, too, slip one arm out of your straitjacket and fill in the no-obligation coupon. Mail it for the complete facts.

After all, what kind of nut swelters all summer when he can have Gas air conditioning for **$13.00 a month?**

COLUMBIA GAS OF OHIO

134 N. Court St. — Circleville, Ohio 43113

Okay. If you're crazy enough to offer whole-house Gas air conditioning for $13.00 a month, I want the full story.

NAME_____

STREET_____

CITY_____ STATE_____ ZIP_____

THINK OF ALL THE THINGS YOU CAN DO WITH THE MONEY YOU SAVE. GAS MAKES THE BIG DIFFERENCE.

Sensational LOW PRICES...FULL YEAR TO PAY!

Firestone CHAMPION SPADE GRIPS

SAVE TIME AND CUT COST IN RICE AND CANE FARMING

Greater Traction
- Two extra traction bars for more pull
- Higher, curved bars bite deeper, clean better
- Wider, flatter tread for more flotation

Longer Wear
- 40 lbs. heavier than competitive tires*
- Extra strength TYREX cord body
- SUP-R-TUF rubber wears longer . . . tear resistant
- *Size 23.1/18-26

Come in and get our 'CONFIDENTIAL' TRADE-IN DEAL During Farmer Days Only

Firestone

where your dollar buys MILES more

116 W. Main — GR 4-4938

Open Daily til 6:00 Friday til 9:00

Tiger Cindermen To Enter Meet at OSU Field House

Circleville track coach Jim Lint will take a team to French Field House, Ohio State University for an amateur meet beginning 7:30 p. m. Friday.

Ribbons will be awarded for the first five places in each event, Lint noted, but no team ratings will be kept. The meet will have divisions for college competitors and women as well as high school competition.

Teays Valley coach Marion Waits also plans to take a group to participate in the meet.

In the field events, Lint reports Mike Ramey will compete in the shot, Bruce Tigner and Doug Pontious in the high jump, Brad Marshall and Steve Dade in the broad jump and Pontious in the pole vault.

Robbie Adkins, a member of the Tiger cross country track team in the fall, will be entered in the mile.

Mel Smith and Gerald McCain will compete in the 1,000 yard run for the Tigers.

In the 600 yard dash, Pontious and Bill Pritchard will be the local entries. Competing in the 70-yard high hurdles are Dade and Tigner.

The 60-yard dash finds Terry Martin and Dade entered. In the 300 yard dash, Larry Payne and Mark Krieger will compete.

The Tiger mile relay team will consist of Pontious, Pritchard, Tom Jekins and Payne.

The Circleville and Teays Valley track teams have been working out since the first of the year at every opportunity.

Baldwin-Wallace, UofC Coaching Strategy Tripped

By THE ASSOCIATED PRESS

The wrong Ohio college basketball coach, the way it turned out, planned to leave his first team home on a Tuesday night roadtrip.

Cincinnati's Tay Baker might as well have done what Baldwin-Walace mentor Hughie Thompson intended to do had he been able to get away with it.

Nobody but Wichita wins at Wichita, Baker found out again as his Bearcats lost 86-76 and missed wrapping up the Missouri Valley Conference Championship.

Thompson was thwarted too, in his announced intention to send only his reserves to play Capital in B-W's last regular season game. He wanted to save the varsity for the Ohio Conference tournament opening Thursday night, but OC Commissioner A. N. (Chick) Smith of Elyria got wind of the plans and scuttled them.

As it turned out, B-W edged the last-placers 94-88 with regulars playing the entire second half after seeing only brief service the opening period.

Cincinnati, meanwhile, felt the full force of the Wichita hex when even 61 per cent field goal accuracy by the Bearcats the first half left them down 42-40 at intermission.

Warren Armstrong's 25 points and 18 rebounds led Wichita to its 14th straight home triumph. Don Rolfes had 20 points for the Bearcats.

Even having failed its "impossible" task, Cincinnati (9-4) leaves Wichita (7-4) an almost impossible task of catching it for the MVC crown.

The Bearcats have one league game left, against Drake in Cincinnati where the Cats are virtually invincible. If they win the Shockers to get a co-title must win their last three—all away. And Wichita has yet to win on the road this season.

In other Ohio action, Miami held off Xavier 76-72; Ohio U. whipped Marhhall 92-78 and Kent State clipped Bowling Green 79-66 in Mid-American Conference play; Wilmington upset Malone 98-70 in the Mid-Ohio; John Carroll beat Western Reserve 75-66 in the Presidents'; Anderson (Ind.) bombed Ohio Northern 93-73, and Bliss surprised Walsh 90-74.

Miami, 17-5, fought off improving Xavier, 13-11, after the Musketeers sliced a 58-38 gap to 74-72. Jim Hallihan's two free throws sealed the verdict. X's Bob Quick led scorers with 21 points.

Ohio U won without injured regulars Ken Fowlkes and Mike Hammond, thanks to 19 points by sub starter Marshall Hatcher and 17 by Fred Cluff coming off the bench.

Larry Horner's 26 led Kent in its MAC finale won on 35 of 42 at the foul line by the Flashes, who rallied from a seven-point halftime deficit at Bowling Green.

Rod and Gun Club Holds Safety Course

The Williamsport Rod and Gun Club completed a hunter safety course by graduating eight youths from the area, it was reported by Russell K. Tippett, Pickaway County game protector.

Sponsored and approved by the National Rifle Assn., the 4-hour course stressed the 10 commandments of gun safety.

All students had a chance to handle nine different types of guns under adult supervision.

Receiving NRA safe hunter patches and student identification cards were Chuck Christopher, Patrick Whaley, Eddie Fullen Jr., Charles Fullen, Mike Puckett, Jerry Williams, Jay Clark and David Fletcher.

James Francis Clark was in charge of the course for the gun Club.

Kentucky Prep Team Chalks 157-56 Victory

LILY, Ky. (AP) — Lily High School annihilated McCreary County High Tuesday night 157-56, believed to be the highest score ever by a Kentucky high school basketball team.

Lily's Larry Smith outscored McCreary County's entire team. Smith, a 5-foot-11 senior guard, finished with 58 points. Lily led at halftime 87-34.

Two Grapplers Are Seeded In Sectional

Tom Fletcher, Circleville High School's 175-pound wrestler, was the second seeded grappler for the sectional tournament at Whetstone High School.

Jim Archer, 165-pound grappler, was seeded fourth in his weight class.

They were the only two local grapplers seeded during the pairings held in Columbus Tuesday.

The Sectional starts 1 p. m. Saturday at Whetstone.

Tribe Said Ready To Prove Self

TUCSON, Airz. (AP)—Manager Birdie Tebbetts isn't predicting where the Cleveland Indians will finish this year, but he says "We now have a club that is ready to prove itself."

"It's no more and no less than that, but it is ready, which is more than we could say a year ago," the manager said Tuesday as he prepared for the official opening of the Tribe's spring training camp Friday.

He named third baseman Max Alvis as a key man for the club this year, along with veteran pitchers Jack Kralick, Ralph Terry and Lee Stange.

Tebbetts said the Indians' young players like Fred Whitfield, Alvis, Vic Davalillo, Larry Brown, Joe Azcue and Pedro Gonzaez are experienced now and "we have every reason to believe they're ready to take over."

"We have expectations of great performances from (pitchers) Sam McDowell and Sonny Siebert," he continued. "Tom Kelley and Steve Hargan are in the same position Sam and Sonny were in a couple of years ago. They have great talent and it might blossom immediately or it may take time.

"But if we're going to win the pennant, we've got to have good, steady performances from our veterans — Stange, Kralick and Terry."

Reds' Chief Protests Court Order

MILWAUKEE, Wis. (AP) — "This is completely unfair," complained Cincinnati Reds' owner Bill DeWitt after a Wisconsin judge ordered baseball to produce its financial record books in the state's antitrust suit against the Braves and the National League.

"We should have at least six weeks to produce this," DeWitt said when contacted by telephone in Cincinnati.

Circuit Judge Elmer Roller ordered the financial disclosures Tuesday and gave all National League teams but the Reds until Friday to comply.

The Reds were given until next Wednesday, two days after the case is scheduled to go to trial in Judge Roller's court.

DeWitt was the only National League owner or official to comment on the order vigorously opposed by the league at a hearing Monday.

And DeWitt wouldn't say whether the Reds would obey the ruling. "This is a legal matter that will have to be determined by lawyers," he said. "But we have nothing to hide."

Ohio Cager Shines In Southern Loop

RICHMOND, Va. (AP)—Dick Snyder of Davidson, a senior from North Canton, Ohio, and sophomore Ron Williams of West Virginia, from Weirton, W. Va. near Steubenville, Ohio, have been named to the All-Southern Conference first team in basketball.

Snyder, an All-America candidate, led the conference with a 28.8-point scoring average and the 6-foot-5 standout was fifth in league rebounding, pacing Davidson to an 11-1 Southern record. Williams, the first Negro ever to make All-Southern, averaged 20.5 points for West Virginia.

The Los Angeles Blades of the Western Hockey League are under the guidance of Lynn Patrick.

CAGE OFFICIAL BOWS OUT — Ernest (Snap) Ankrom (right) is "turning in his whistle" at the end of the current basketball season. He and his brother Bill (left), have formed what has become one of the most respected officiating teams in the hardwood sport in this area.

Respected Cage Official Duo Work Last Game Together

One of the area's most respected refereeing combinations — Ankrom and Ankrom—worked together as a team for the last game Monday at Westfall.

Ernest (Snap) Ankrom, elder of the brother combination, has announced his retirement. He will retire his striped shirt at the end of the current season.

Bill intends to continue his officiating.

"I'll only catch half as much thunder now," Bill good naturedly comments on his brother's retirement.

* * *

SNAP'S answer to that is, "I've been carrying the kid too long. It's time to quit."

Snap first downed a striped shirt and acquired a whistle 15 years ago at Clarksburg High School. Since that time he has averaged 20 or more games per season.

The elder Ankrom estimates 95 per cent of his games have been with Bill as his partner.

It was coincidental the brothers' last game was at Westfall High School. Both are graduates of high schools which were in the school district.

Snap attended Muhlenberg Twp. High School where he starred in basketball. He was a member of the last graduating class there.

Bill is a graduate of Monroe Twp. High School. He too, starred in the roundball sport which he now officiates.

Full Cage Tourney Slate Set

Logan Elm, Teays Valley and Westfall are all scheduled for tournament action this weekend.

The LE Braves face West Jefferson at 7 p. m. Friday in the Teays Valley sectional. Westfall meets Academy Saturday at the TVHS gymnasium in a tilt beginning at 7 p. m. Teays Valley tangles with Whitehall at 9:30 p. m. in the Coliseum at Columbus.

If Logan Elm and Westfall both win, they will be pitted against each other for the third time this year on Mar. 4.

This third meeting of the two teams presents a unique problem to Coach Larry Wilson of the Mustangs and Keith Merrin of the Braves.

* * *

BOTH have the problem of making their players think only of the upcoming game.

Neither Academy nor West Jefferson had particularly impressive records at the time of the tournament drawing two weeks ago. The Logan Elm foe had won six of 13 games and the Westfall opponent six of 14.

Merrin has seen West Jeff in action. He reports they have good size and will be a tough team to beat.

Whitehall and Teays Valley should be evenly matched if past records are any indication of tournament play. However, the winner of the game faces no easy road on the tournament trail. since they will in all probability meet a tall and rugged Newark five.

In other tournament action this weekend at Teays Valley, Madison South will meet Canal Winchester at 8:30 p. m. Friday and The Plains will play University at 8:30 Saturday.

The Class A tournament at Chillicothe Friday finds Chillicothe Flaget playing Fairfield-Leesburg at 7 p. m. and Unioto meeting Paint Valley at 8:15 p. m.

On Saturday, Allensville and Laurelville play in the first game while Zane Trace and Adena are pitted in the second.

Havlicek Sparks Celtic Victory

By THE ASSOCIATED PRES

The Boston Celtics were down and apparently out, then in came John Havlicek and they were off.

Boston was trailing the San Francisco Warriors 57-37 in the second period and 63-48 at halftime on the West Coast Tuesday night.

The Celtics then fought back to tie it 84-84 late in the third period. In came Havlicek, who scored 13 points in nine minutes, and the Celtics raced to 109-99 lead and an eventual 116-108 victory.

The triumph kept the Celtics 1½ games ahead of Philadelphia, which defeated Detroit 117-112, in the Eastern Division of the National Basketball Association and boosted them 3½ ahead of idle Cincinnati.

USE THE CLASSIFIEDS

Here we sit, wondering how all that red stuff can scrinch into that little ball at the bottom of the thermometer. And we're thinking Winter Thoughts: Snow shovels, dead batteries, thermal undies and flying to Florida, right?

Not everyone. In this chilly weather, some people will order their air conditioning.

Yes, you read it right. **Air conditioning.**

What kind of nut would order whole-house Gas air conditioning on a day like this?

Probably somebody kooky enough to want his whole house cool, free from dust and pollen from the very first hot night of summer. Some odd ball who realizes that Gas air conditioning is the quietest, most economical, longest-lasting and most trouble-free he can get. Some character who has had it with roaring, drafty window units and wants to add year-round comfort right to his existing Gas furnace.

These nuts know they can have a three-ton capacity Gas central air conditioning system, including normal installation, for just **$13.00 a month (nothing down, nothing to pay until May).** And they know they can take up to ten full years to pay.

If this makes sense to you, too, slip one arm out of your straitjacket and fill in the no-obligation coupon. Mail it for the complete facts.

After all, what kind of nut swelters all summer when he can have Gas air conditioning for **$13.00 a month?**

COLUMBIA GAS OF OHIO

134 N. Court St. — Circleville, Ohio 43113

Okay. If you're crazy enough to offer whole-house Gas air conditioning for $13.00 a month, I want the full story.

NAME_____

STREET_____

CITY_____ STATE_____ ZIP_____

THINK OF ALL THE THINGS YOU CAN DO WITH THE MONEY YOU SAVE. GAS MAKES THE BIG DIFFERENCE.

Sensational LOW PRICES...FULL YEAR TO PAY!

Firestone CHAMPION SPADE GRIPS

SAVE TIME AND CUT COST IN RICE AND CANE FARMING

Greater Traction
- Two extra traction bars for more pull
- Higher, curved bars bite deeper, clean better
- Wider, flatter tread for more flotation

Longer Wear
- 40 lbs. heavier than competitive tires*
- Extra strength TYREX cord body
- SUP-R-TUF rubber wears longer... tear resistant

* Size 23.1/18-26

Come in and get our 'CONFIDENTIAL' TRADE-IN DEAL During Farmer Days Only

Firestone

where your dollar buys MILES more

116 W. Main — GR 4-4938

Open Daily til 6:00 Friday til 9:00

Classifieds

Phone GR 4-3131

Per word for 1 insertion 6c
(Minimum charge $1.00)
Per word for 3 insertions 12c
(Minimum 10 words)
Per words for 6 insertions 18c
(Minimum 10 words)
Per word 24 insertions (4 weeks) 50c
(Minimum 10 words)

ABOVE RATES BASED ON CONSECUTIVE DAYS

Classified word Ads will be accepted until 4 p. m. previous day for publication the following day. The publisher reserves the right to edit or reject any classified advertising copy.

Error in Advertising

should be reported immediately. The Circleville Herald will not be responsible for more than one incorrect insertion.

4. Business Service

TV and small appliance repair. Seymours T.V. & Appliance, Williamsport, YU 6-3971 open 9 a. m.-9 p. m.

WATER Softeners, salt. Steele Produce Company.

LAWN mowers — hand and power mowers, machine ground. Called for and delivered. GR 4-6182.

DILTZ Auto Service, American and Foreign, 455 Half Avenue, rear. Phone GR 4-6668.

PLASTER patching, George R. Meyers Telephone GR 4-5477. Call evenings.

WAREHOUSE space available with loading and unloading service. Call GR 4-2197.

TERMITES — guaranteed control. Contact your reliable Kochheiser Hardware.

KELLER'S T.V. Sales and Service. Service in the Circleville, Stoutsville, Tarlton area. GR 4-4649.

IKES Septic tank and sewer cleaning service. Phone GR 4-4566 or GR 4-6336.

SEPTIC tank and sewer cleaning. Service anywhere, anytime, Lincoln Isaac, Phone GR 4-7272.

TREE trimming, removing, spraying and roof repair. Lincoln Isaac, phone GR 4-7272.

WELL DRILLING — Joe Christy—Amanda WO 9-4847 — 8 miles east on U. S. 22.

FOR the best in trash and rubbish hauling. Residential and Commercial — Call Larry's Refuse Haulers GR 4-6174.

For Any Interior
Painting Needs
Call
Cellar Lumber
766 S. Pickaway St.
GR 4-6943

IKE'S
Septic Tank and Sewer Cleaning Service. All Work Guaranteed To be sure, call . . .
GR 4-4566

R. E. Featheringham
Auctioneer — Realtor
Auction Service — Will buy or sell on commission.
Ashville, Ohio — YU 3-3051

Auto Insurance
If your rates have gone up you may save important dollars by calling
M. B. Griest
159 E. MAIN Phone GR 4-6284
NATIONWIDE INSURANCE CO
Home Office Columbus, Ohio

Robert E. Dumm
115 Wilson Avenue
Linoleum — Tile
Formica — Ceramic
For Estimates on
Material and Labor
Phone GR 4-5139

24-MINUTE DRY CLEANING

We'll dryclean a big 8-lb load for you in our Frigidaire Dry Cleaner for only — $2.00
RADCLIFFE CLEANERS
215 E Main St

Colonel Jim Ford
Auction Service
Real Estate
Representing
E. R. Bennett Realty Co.
Phone GR 4-4581
Listings Needed for
Medium Priced Homes

6. Male Help Wanted

TRUCK DRIVERS
Semi or Straight
Diesel or Gas
Ages 21-40

Some experience helpful but not necessary. You can earn over $3 per hour after short training. For application write Nation Wide Semi Division, % Haeckl Freight Terminal Bldg., 1255 Corwin Avenue, Hamilton, Ohio. Or call 513-895-8727, evenings 513-241-5572.

7. Female Help Wanted

BABYSITTER — light housekeeping. 5 days a week. call GR 4-5614

ELDERLY lady to live in to care for three small children. Call GR 4-7375.

7A. Help Wanted Gen.

Wanted at Once
Man or woman to serve Rawleigh customers in W. Pickaway County or Circleville. Experience unnecessary. Many earning $100 and up. Write Rawleigh, Dept. OH-B-640-15, Freeport, Ill

9. Situations Wanted

WILL DO babysitting full time, GR 4-6847.

WANTED ride to and from University area. Must be at work 7:30 off work 4:30. Call GR 4-5614.

10. Automobiles for Sale

1958 FORD, best offer, phone GR 4-5378 after 4 p. m.

CHECK
Our Large Selection
of Used Cars
WES EDSTROM MOTORS
150 E. Main Street
GR 4-3550

1963 Mercury
S-55 Convertible,
One Owner, Very Clean
$1695
DON THOMPSON
MERCURY INC.
1350 North Court St.

Thunderbirds

1962 Landau
Air Conditioned
All Accessories
$1795

1961 Thunderbird
Full Power
$1295

1959 Thunderbird
This Is A Sharp One
$750

YATES Motor Co.
1220 S. Court
Open Monday, Wednesday and Friday Evenings

12. Trailers

FOR SALE — 1965 Alma 10x56, 1½ bath, 2 bedroom, GR 4-6408.

1964 TRAILER 52x10, for sale, call GR 4-2588.

FOR SALE — 8x40, 1 bedroom, $800, Located in Darbyville, GR 4-6656.

HOUSETRAILER for rent in Kingston, utilities paid, reasonable, adults. Contact Mrs. Ralph Hall, 22 S. Main St., Kingston.

13. Apartments for Rent

FURNISHED 3-rooms, utilities, no children. $65, GR 4-3789, 5 p. m.

UNFURNISHED 4 rooms, close to downtown, GR 4-3795.

5 ROOM apartment and bath, GR 4-5480.

2 BEDROOM, downstairs, Circleville, North End, adults, Ashville, YU 3-4170.

DELUXE North End apartment, 2 bedrooms, large living room, kitchen with disposal, birch cabinets and dinette, tiled bath, utility room and patio, all on one floor, $87.50, GR 4-2977, if no answer, GR 4-6556.

GARDEN PLAZA — Deluxe 2 bedroom, 1½ baths, basement. Carpeted and air conditioned. Patio and swimming pool.

J. Boyd Stout Co.
474-3914

14. Houses for Rent

½ DOUBLE — 3 bedrooms, 1½ bath, north end, GR 4-6151.

4 ROOM house with bath, 7 miles southeast, GR 4-6805.

½ DOUBLE — 3 rooms and bath, 119½ E. Water St., adults, GR 4-4479.

3 BEDROOM, 2 baths, modern, close downtown, $75 month. Call GR 4-3080 before 5:30, GR 4-2328 after.

3 bedroom deluxe twin singles, all new, carpet throughout, 1½ baths, electric heat and A/C. All utilities paid. Call GR 4-4600 for appointment.

14. Houses for Rent

2 BEDROOM, redecorated, fireplace, full basement, gas furnace, stone front, located 330 Lewis Road, Circleville, $100, YU 3-2071.

18. Houses for Sale

NEAR Atwater School, 3 bedroom, carpeted, disposal, storms, utility rom, nice lot, phone GR 4-4283.

FOR SALE — by owner — 16 acres land plus nice 2 bedroom modern house — within Circleville City limits — city water and new sanitary sewer on two sides of the land. Good investment for future development or the man who wants some acgreage, call GR 4-5620.

LESLIE and Fern Hines, Auction, Realty Service — Jefferson Addition, GR 4-6480.

GARDEN City — one year old, 3 bedroom house on choice ½ acre lot. Total of 8 rooms with excellent traffic pattern, large family room, separate study, 2½ baths, basement, 2 car garage and exceptional closet space. By owner, GR 4-5528.

IMMEDIATE POSSESSION on North Court Street; perfect condition; 1½ baths; three bedrooms.

E. R. BENNETT, REALTOR
127½ E. Main St.
GR 4-2197

GARDEN CITY — Four bedrooms, 2 baths, fireplace, carpet and built-ins. Full basement, central air conditioning. 2 car garage, a beauty.

Three bedroom, brick, 2 car garage, basement, 2 baths. Family room w/fireplace, carpet, range and dishwasher.

J. Boyd Stout Co.
474-3914

19 Farms for Sale

LIST your farms with George C. Barnes Realtor

Lots for Sale

½ ACRE LOT, 5 min. from downtown, nat. gas, paved street. GR 4-4744 after 5:30.

21. Real Estate - Trade

HOMES
See our selection of new and used homes for sale. And call us to sell your present home.
We know our way around Circleville
ADKINS REALTY CO.
GR 4-2061 • GR 4-5504

W. D. HEISKELL & SON
Realtors
City and Farm Sales
and Financing
129½ W. Main — Circleville
GR 4-6137
Residence — GR 4-7144
Williamsport — YU 6-2751

Hatfield Realty
103 E. MAIN ST.
Phone Office — GR 4-6294
or GR 4-6562
Residence — GR 4-5719
Larry and Ruth McFadden
GR 4-3995
Marjorie Spalding, Saleslady
GR 4-5204

CURTIS W. HIX
R. E. Broker and Auctioneer
— Salesmen —
Don Forquer ..... YU 3-5621
W. E. Clark ..... GR 4-4200
Pete Hix ..... GR 4-5190
Office 228½ N. Court St.
Circleville, O. — GR 4-5190

Donald H. Watt
Realtor
JANE SPEAKMAN, GR 4-2898
DON POLING, GR 4-3259

Here It Is
12 acres, 6 room house, barn, and other out buildings. 7 miles East of Circleville.
Circleville Realty
152 West Main Street
REALTOR:
WILLIAM BRESLER
Residence Phone GR 4-5722
Business Phone GR 4-3795

22. Bus. Opportunities

COMMERCIAL building for rent, 30' by 80', 724 S. Court St., GR 4-4269.

Spare Time? Extra Income!
Competent man or woman interested in making money now and in the future to refill and collect money from our new super coin operated dispensers. No soliciting original accounts as route is established by us. To qualify for profits and ownership you must have $600.00 to $1900.00 to invest and 6 to 10 hours weekly. For interview write Interstate Merchandisers, Rochester, Minnesota. Include phone.

24. Misc. for Sale

HAY FOR sale, 969-2833, GR 4-7421.

ELECTROLUX paper bag model sweeper. Will sell for $33.51. Call GR 4-7349.

FIRESTONE range, good condition, will burn natural or bottle gas, $50, GR 4-2691.

ITS TERRIFIC the way we're selling Blue Lustre for cleaning rugs and upholstery. Rent electric shampooer, $1. G. C. Murphy.

GENERAL Electric 30 inch range, excellent condition, removable door for easy cleaning, 4 years old call GR 4-2900 after 5 p. m.

STEREO - RADIO console, combination repossessed. Has high fidelity, dual channel, 4 speed. Full balance only $78 or pay off at $5 per month. Call GR 4-7349.

BE GENTLE, be kind, to that expensive carpet, clean it with Blue Lustre. Rent electric shampooer, $1. Bingman Drug Store.

STEREO — beautiful walnut floor model stereo with dual channel separation. Complete with radio. Terms: $5 down, $6.50 per month for 12 months. Originally $219.95, Full balance $81.24. Call GR 4-7246.

STEREO - RADIO combination. Lovely 1965 console model in excellent condition. Has AM-FM radio and automatic 4 speed changer. Balance due is only $166.50 or payments of $8 monthly. Call GR 4-7349.

DuPont Lucite
Wall Paint
Gallon — $5.77
Seymour's
120 West Main
Circleville, Ohio

HOSELTON'S
New and Used Furniture
Corner Washington and Franklin
Quality Furniture at Low Prices, Easy Financing, Free and Fast Delivery.
Phone 474-5985
Home 474-6534

Samsonite Card Table Set
Reg. $41.75 — Now $31.75
Table Plus 4 Chairs,
Tan or White
Mason Furniture
121-125 North Court
Phone GR 4-3296

RUGS SOILED?
VISIT OUR
BISSELL RENT & SAVE RUG CLEANING CENTER
BISSELL Triple Action Rug Shampooer 50¢ a day
General Electric Rug Shampooer $1.00 a day
KOCHHEISER HARDWARE
113 W Main St. — GR 4-5338

Used T.V.'s
Guaranteed
$24.50 up
Mac's Goodyear
113 E. Main St. — GR 4-3153

Small Engine Service
Briggs & Stratton
Lawson, Tecumseh,
Jacobsen, Gravely,
Homelite

Contractors & Industrial Supply Company
Corner Route 22 & 56 West
Circleville, Ohio
GR 4-5354
BOB JOHNSON, Owner

L. P. GAS
Cylinder
and Bulk
Now is the time to change over to the modern fuel. Ask about our special Fall rates.
2-Way Radio gives us the fastest service anywhere.
LITTER'S
Corner of Corwin and Pickaway

24. Misc. for Sale

HAMMOND chord organ, call after 3:30 p. m. GR 4-6756.

26. Wanted to Buy

CASH FOR used furniture, 1 piece to house full, YU 6-3197.

28. Farm Implements

FOR SALE — John Deere corn sheller, phone YU 3-3100, D. E. Seitz.

OLIVER 66 tractor, good condition, good tires. Call Dean Reichelderfer, GR 4-5836 after 4 p. m.

SECRETARY
Must have good typing and shorthand skills, who can assume other office duties, 40 hour week, liberal fringe benefits, salary commensurate with ability and experience. Reply by letter to . . .
CONTAINER CORPORATION OF AMERICA

18. Houses for Sale

3 Bedroom Home for Sale
$1000 down and you may own an almost new modern 3 bedroom home with hardwood floors, full basement, gas furnace, disposal, sodded yard. Monthly payment like rent will pay principal, interest, taxes and insurance. $106.00 per month.
Paul A. Johnson

Tiger

Daily Television Schedule

Wednesday

(C) Denotes Color Telecast

4:30— (4) **PDQ — game — C**
(6) Mike Douglas
(10) Movie — **"Sinbad the Sailor"—1947**
5:00— (4) Leave it to Beaver
(6) Yogi Bear
5:30—(6) Superman
(4) Wells Fargo
5:55—(10) House Divided
6:00— (4) News, Weather, Sports
(6) News, Weather, Sports
6:15— (6) News
6:30— (4) **Huntley - Brinkley —C**
(6) Bronco
(10) News
7:00— (4) **Capture — C**
(10) News
7:30— (4) **Virginian — C**
(6) **Batman — C**
(10) **"Cinderella" — C**
8:00— (6) Patty Duke
8:30— (6) **Blue Light — C**
9:00— (4) **Michelangelo —special — C**
(6) **Big Valley — C**
(10) **Green Acres — C**
9:30—(10) Dick Van Dyke
10:00— (4) **I Spy — C**
(6) Long, Hot Summer
(10) **Danny Kaye — C**
11:00— (4) News, **Weather**, Sports
(6) News, **Weather**, Sports
(10) News, **Weather** Sports
11:20—(10) Movie — "Diplomatic Courier" — 1952
11:30— (4) **Johnny Carson Show — C**
(6) Merv Griffin
1:10— (4) Movie — "Time of Their Lives" — 1946

Thursday

(C) Denotes Color Telecast

4:30— (4) **PDQ — C**
(6) Mike Douglas
(10) Movie **"Sinbad, the Sailor" — Part 2 — C**
5:00— (4) Leave It to Beaver
(6) Huckleberry Hound
5:30— (4) Wells Fargo
(6) Superman
5:55—(10) **It's a Small World**
6:00— (4) News, **Weatner**, Sports
(6) News, **Weather**, Sports
6:25—(10) News
6:30— (4) **Huntley - Brinkley —C**
(6) Dakotas
(10) News
7:00— (4) **America — C**
(10) News
7:30— (4) **Daniel Boone — C**
(6) **Batman — C**
(10) Juvenile Court
8:00— (6) **Gidget — C**
(10) **Gilligan's Island—C**
8:30— (4) **Laredo — C**
(6) **Double Life of Henry Phyfe — C**
(10) **My Three Sons —C**
9:00— (6) Bewitched
(10) Movie — "Harvey" — 1950
9:30— (6) Peyton Place
(4) **Mona McCluskey — C**
10:00— (4) **Dean Martin Show — C**
(6) **The Baron — C**
11:00— (4) News, **Weather** Sports
(6) News, Weather, Editorial, Sports
(10) News, Weather, Sports
11:20—(10) Movie — **"Fraulein" — 1958 — C**
11:30— (4) **Johnny Carson Show — C**
1:10— (4) Movie — **"Secret of St. Ives" — 1949**

Friday

(C) Denotes Color Telecast

4:30— (4) **PDQ - game—C**
(6) Mike Douglas
(10) Movie — "The Enemy General"—1960
5:00— (4) Leave It to Beaver
(6) Rocky and His Friends
5:30— (4) Wells Fargo
(6) Superman
5:55—(10) Rifleman
6:00— (4) News, Weather, Sports
(6) News
6:25—(10) Weather
6:30— (4) **Huntley - Brinkley — C**
(6) Stoney Burke
(10) **News**
7:00— (4) **Kingdom of the Sea —C**
(10) News
7:30— (4) **Camp Runamuck—C**
(6) **Flintstones — C**
(10) **Voyage of the Brigatine Yankee — C**
8:00— (6) **Tammy — C**
8:30— (4) **Sammy Davis Jr. — C**
(6) Addams Family
(10) **Carol Channing — C**
9:00— (6) Honey West
(10) **Gomer Pyle — C**
9:30— (4) **Mister Roberts — C**
(10) Smothers Brothers
(6) **Farmer's Daughter —C**
10:00— (4) **Man from UNCLE**
(6) Movie — "Stopover: Tokyo" — 1957
(10) **News Special — C**
11:00— (4) News, **Weather**, Sports
(10) News, Weather, Sports
11:20—(10) Movie — "Journey to the Seventh Planet" and "The Man Who Turned to Stone"
11:30— (4) **Johnny Carson —C**
11:45— (6) News, Weather, Sports
12:00— (6) Outer Limits
1:10— (4) Movie — "Pickup" — 1951

PIN BRIEFS

CIRCLE D

Ladies Wednesday Matinee
High individual, single — Stelle O'Hara, 173. High individual, series — Grace Fraser, 471.

High team, single — Steele's Produce, 660. High team, series —Risch Drugs, 1,872.

PRAIRIE LANES

Prairie Dudes
High individual, single — Dave Huffer, 246. High individual, series — George Ebbrecht, 619.

High team, single — Goldcliff Park, 972. High team, series — Archer's Sports and Embroidery, 2,719 .

Prairie Dogs
High individual, single — Ralph Ankrom, 243. High individual, series — Ralph Ankrom, 639.

High team, single — Legion I, 997. High team, series — Ankrom Lumber, 2,788.

Thursday Industrial League
High individual, single — Paul Dye, 245. High individual, series — George Ebbrecht, 646.

High team, single — Archer's Sports and Embroidery, 1,050. High team, series — Archer's Sports and Embroidery, 2,894.

Philadelphia's Laws Are Printed in Spanish

PHILADELPHIA (AP)— Local laws and customs are explained in a booklet printed in English and Spanish that is being distributed to the city's Spanish-speaking residents by the police department.

Officials said many non-English speaking persons sometimes get into trouble with the law only because they do not know what the laws are.

USE THE CLASSIFIEDS

Fur, Fin and Campfire

By BILL BERO

THE GAME

IS WHERE YOU FIND IT, BUT 11 WESTERN STATES AND ALASKA, WHERE THERE ARE 460 MILLION ACRES OF PUBLIC DOMAIN, ARE THE SPOTS TO GO.
MAKE SURE YOU CHECK ON THE HUNTING REGULATIONS OF EACH STATE BEFORE YOU DO ANY SHOOTING. HERE IS WHERE TO FIND THEM, ALONG WITH OTHER TYPES OF WILDLIFE:

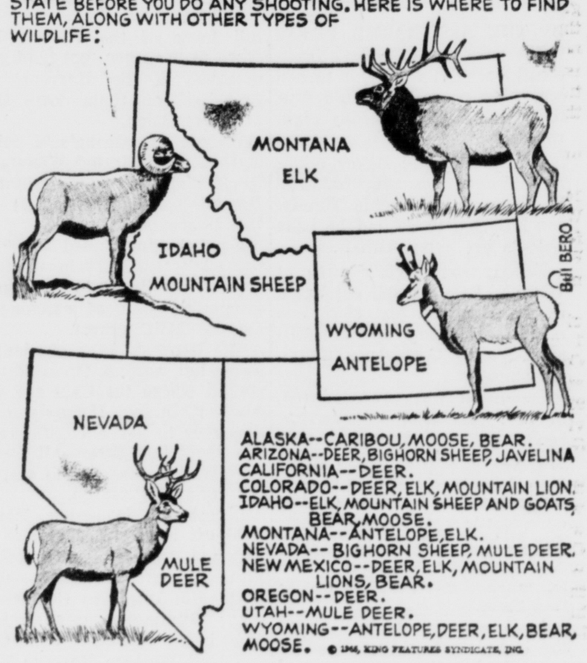

ALASKA--CARIBOU, MOOSE, BEAR.
ARIZONA--DEER, BIGHORN SHEEP, JAVELINA
CALIFORNIA--DEER.
COLORADO--DEER, ELK, MOUNTAIN LION.
IDAHO--ELK, MOUNTAIN SHEEP AND GOATS, BEAR, MOOSE.
MONTANA--ANTELOPE, ELK.
NEVADA--BIGHORN SHEEP, MULE DEER.
NEW MEXICO--DEER, ELK, MOUNTAIN LIONS, BEAR.
OREGON--DEER.
UTAH--MULE DEER.
WYOMING--ANTELOPE, DEER, ELK, BEAR, MOOSE.
© 1966, KING FEATURES SYNDICATE, INC.

CROSSWORD PUZZLE

ACROSS
1. Cereal grain
4. Water gone crazy with the heat
9. Powder and shot, for short
10. Lifts with effort
12. Capital of Peru
13. Unmitigated
14. Cache: slang
16. The "upper crust"
17. Amphibian
19. Impudence
20. Porkfish
23. Code signal
25. Music drama: abbr.
26. Correct
28. Harlan Fiske
30. Cavalier State: abbr.
31. Obtain
33. Famous Betsy
34. Turkish title
36. A golf bawl
38. Daughter of Rigoletto
40. Come in
44. Lure
46. Bestow
47. Fabric joiner
48. Waste allowance
49. A slip cover
50. Female fowl

DOWN
1. Leave out
2. Abbess
3. One type of fork
4. Shinto temple
5. Shipworms
6. Nobleman
7. Help
8. Refers to
9. Smith and Jolson
11. Asian plains
15. Exclamation of surprise
18. Like
20. Barbarians
21. Created, in a fashion
22. Compass point
24. Power
27. Mars
29. Hawaiian bird
32. Toward
35. End of a well-known march
37. Music note
39. One type of novel
41. Even a big wheel needs one
42. Level
43. Soak flax
45. Bitter vetch

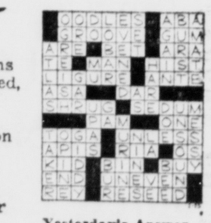

Yesterday's Answer

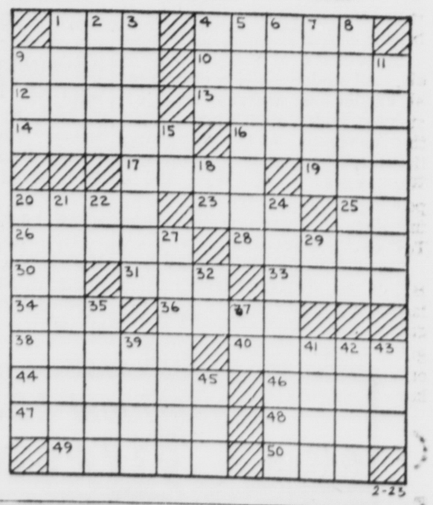

2-25

DETROITER

1265 N. COURT ST.

Come Out and See It
TODAY
◆
Circleville Mobile Homes

Classifieds

Phone GR 4-3131

Per word for 1 insertion 6c
(Minimum charge $1.00)
Per word for 3 insertions 12c
(Minimum 10 words)
Per words for 6 insertions 18c
(Minimum 10 words)
Per word 24 insertions (4 weeks) 50c
(Minimum 10 words)

ABOVE RATES BASED ON CONSECUTIVE DAYS

Classified word Ads will be accepted until 4 p. m. previous day for publication the following day. The publisher reserves the right to edit or reject any classified advertising copy.

Error in Advertising

should be reported immediately. The Circleville Herald will not be responsible for more than one incorrect insertion.

4. Business Service

TV and small appliance repair. Seymours T.V. & Appliance, Williamsport, YU 6-3971 open 9 a. m.-9 p. m.

WATER Softeners, salt. Steele Produce Company.

LAWN mowers — hand and power mowers, machine ground. Called for and delivered. GR 4-6182.

DILTZ Auto Service, American and Foreign, 455 Half Avenue, rear. Phone GR 4-6688.

PLASTER patching. George R. Meyers. Telephone GR 4-5477. Call evenings.

WAREHOUSE space available with loading and unloading service. Call GR 4-2197.

TERMITES — guaranteed control. Contact your reliable Kochheiser Hardware.

KELLER'S T.V. Sales and Service. Service in the Circleville, Stoutsville, Tarlton area. GR 4-4649.

IKES Septic tank and sewer cleaning service. Phone GR 4-4566 or GR 4-6536.

SEPTIC tank and sewer cleaning. Service anywhere, anytime. Lincoln Isaac. Phone GR 4-7272.

TREE trimming, removing, spraying and roof repair. Lincoln Isaac, phone GR 4-7272.

WELL DRILLING — Joe Christy—Amanda WO 9-4847 — 8 miles east on U. S. 22.

FOR the best in trash and rubbish hauling. Residential and Commercial — Call Larry's Refuse Haulers GR 4-6174.

For Any Interior
Painting Needs
Call
Cellar Lumber
766 S. Pickaway St.
GR 4-6943

IKE'S
Septic Tank and Sewer Cleaning Service. All Work Guaranteed To be sure, call . . .
GR 4-4566

R. E. Featheringham
Auctioneer — Realtor
Auction Service — Will buy or sell on commission.
Ashville, Ohio — YU 3-3051

Auto Insurance
If your rates have gone up you may save important dollars by calling
M. B. Griest
159 E. MAIN Phone GR 4-6284
NATIONWIDE INSURANCE CO
Home Office Columbus, Ohio

Robert E. Dumm
115 Wilson Avenue
Linoleum — Tile
Formica — Ceramic
For Estimates on
Material and Labor
Phone GR 4-5139

24-MINUTE DRY CLEANING

We'll dryclean a big 8-lb load for you in our Frigidaire Dry Cleaner for only — $2.00
RADCLIFFE CLEANERS
215 E. Main St.

Colonel Jim Ford
Auction Service
Real Estate
Representing
E. R. Bennett Realty Co.
Phone GR 4-4581
Listings Needed for
Medium Priced Homes

6. Male Help Wanted

TRUCK DRIVERS
Semi or Straight
Diesel or Gas
Ages 21-40

Some experience helpful but not necessary. You can earn over $3 per hour after short training. For application write Nation Wide Semi Division, c/o Haeckl Freight Terminal Bldg., 1255 Corwin Avenue, Hamilton, Ohio. Or call 513-895-8727, evenings 513-241-5572.

7. Female Help Wanted

BABYSITTER — light housekeeping, 5 days a week. call GR 4-5614

ELDERLY lady to live in to care for three small children. Call GR 4-7575.

7A. Help Wanted Gen.

Wanted at Once
Man or woman to serve Rawleigh customers in W. Pickaway County or Circleville. Experience unnecessary. Many earning $100 and up. Write Rawleigh, Dept. OH-B-640-15, Freeport, Ill.

9. Situations Wanted

WILL DO babysitting full time, GR 4-6847.

WANTED ride to and from University area. Must be at work 7:30 off work 4:30. Call GR 4-5614.

10. Automobiles for Sale

1958 FORD, best offer, phone GR 4-5378 after 4 p. m.

CHECK
Our Large Selection
of Used Cars
WES EDSTROM MOTORS
150 E. Main Street
GR 4-3550

1963 Mercury
S-55 Convertible,
One Owner, Very Clean
$1695
DON THOMPSON
MERCURY INC.
1350 North Court St.

Thunderbirds
1962 Landau
Air Conditioned
All Accessories
$1795
1961 Thunderbird
Full Power
$1295
1959 Thunderbird
This Is A Sharp One
$750

YATES Motor Co.
1220 S. Court
Open Monday, Wednesday
and Friday Evenings

12. Trailers

FOR SALE — 1965 Alma 10x56, 1½ bath, 2 bedroom, GR 4-6408.

1964 TRAILER 52x10, for sale, call GR 4-2588.

FOR SALE — 8x40, 1 bedroom, $800. Located in Darbyville, GR 4-6656.

HOUSETRAILER for rent in Kingston, utilities paid, reasonable, adults. Contact Mrs. Ralph Hall, 22 S. Main St., Kingston.

13. Apartments for Rent

FURNISHED 3-rooms, utilities, no children. $65. GR 4-3789, 5 p. m.

UNFURNISHED 4 rooms, close to downtown, GR 4-3795.

5 ROOM apartment and bath, GR 4-5480.

2 BEDROOM, downstairs, Circleville, North End, adults, Ashville, YU 3-4170.

DELUXE North End apartment, 2 bedrooms, large living room, kitchen with disposal, birch cabinets and dinette, tiled bath, utility room and patio, all on one floor. $87.50. GR 4-2977, if no answer, GR 4-6556.

GARDEN PLAZA — Deluxe 2 bedroom, 1½ baths, basement. Carpeted and air conditioned. Patio and swimming pool.

J. Boyd Stout Co.
474-3914

14. Houses for Rent

½ DOUBLE — 3 bedrooms, 1½ bath, north end, GR 4-6131

4 ROOM house with bath, 7 miles southeast, GR 4-6805.

½ DOUBLE — 3 rooms and bath, 119½ E. Water St., adults, GR 4-4479.

3 BEDROOM 2 baths, modern close downtown, $75 month. Call GR 4-3080 before 5:30, GR 4-2328 after.

3 bedroom deluxe twin singles, all new, carpet throughout, 1½ baths, electric heat and A/C. All utilities paid. Call GR 4-4600 for appointment.

2 BEDROOM, redecorated, fireplace, full basement, gas furnace, stone front, located 330 Lewis Road, Circleville, $100, YU 3-2071.

18. Houses for Sale

NEAR Atwater School, 3 bedroom, carpeted, disposal, storms, utility rom, nice lot, phone GR 4-4283.

FOR SALE — by owner — 16 acres land plus nice 2 bedroom modern house — within Circleville City limits — city water and new sanitary sewer on two sides of the land. Good investment for future development or the man who wants some acgreage, call GR 4-5620.

LESLIE and Fern Hines, Auction, Realty Service — Jefferson Addition, GR 4-6480.

GARDEN City — one year old, 3 bedroom house on choice ½ acre lot. Total of 8 rooms with excellent traffic pattern, large family room, separate study, 2½ baths, basement, 2 car garage and exceptional closet space. By owner, GR 4-5528.

IMMEDIATE POSSESSION on North Court Street; perfect condition; 1½ baths; three bedrooms.
E. R. BENNETT, REALTOR
127½ E. Main St.
GR 4-2197

GARDEN CITY — Four bedrooms, 2 baths, fireplace, carpet and built-ins. Full basement, central air conditioning. 2 car garage, a beauty.
Three bedroom, brick, 2 car garage, basement, 2 baths. Family room w/fireplace, carpet, range and dishwasher.
J. Boyd Stout Co.
474-3914

19 Farms for Sale

LIST your farms with George C. Barnes Realtor

Lots for Sale

½ ACRE LOT, 5 min. from downtown, nat. gas, paved street. GR 4-4744 after 5:30.

21. Real Estate - Trade

HOMES
See our selection of new and used homes for sale. And call us to sell your present home.
We know our way around Circleville
ADKINS REALTY CO.
GR 4-2061 • GR 4-5504

W. D. HEISKELL & SON
Realtors
City and Farm Sales
and Financing
129½ W. Main — Circleville
GR 4-6137
Residence — GR 4-7144
Williamsport — YU 6-2751

Hatfield Realty
103 E. MAIN ST.
Phone Office — GR 4-6294
or GR 4-6562
Residence — GR 4-5719
Larry and Ruth McFadden
GR 4-3995
Marjorie Spalding, Saleslady
GR 4-5204

CURTIS W. HIX
R. E. Broker and Auctioneer
— Salesmen —
Don Forquer ..... YU 3-5621
W. E. Clark ..... GR 4-4200
Pete Hix ..... GR 4-5190
Office 228½ N. Court St.
Circleville, O. — GR 4-5190

Donald H. Watt Realtor
JANE SPEAKMAN, GR 4-2898
DON POLING, GR 4-3259

Here It Is
12 acres, 6 room house, barn, and other out buildings. 7 miles East of Circleville.
Circleville Realty
152 West Main Street
REALTOR:
WILLIAM BRESLER
Residence Phone GR 4-5722
Business Phone GR 4-3795

22. Bus. Opportunities

COMMERCIAL building for rent, 30' by 30', 724 S. Court St., GR 4-4269.

**Spare Time?
Extra Income!**
Competent man or woman interested in making money now and in the future to refill and collect money from our new super coin operated dispensers. No soliciting original accounts as route is established by us. To qualify for profits and ownership you must have $600.00 to $1900.00 to invest and 6 to 10 hours weekly. For interview write Interstate Merchandisers, Rochester, Minnesota. Include phone.

24. Misc. for Sale

HAY FOR sale, 969-2833, GR 4-7421.

ELECTROLUX paper bag model sweeper. Will sell for $33.51. Call GR 4-7349.

FIRESTONE range, good condition, will burn natural or bottle gas, $50, GR 4-2691.

ITS TERRIFIC the way we're selling Blue Lustre for cleaning rugs and upholstery. Rent electric shampooer, $1. G. C. Murphy.

GENERAL Electric 30 inch range, excellent condition, removable door for easy cleaning, 4 years old call GR 4-2900 after 5 p. m.

STEREO - RADIO console, combination repossessed. Has high fidelity, dual channel, 4 speed. Full balance only $78 or pay off at $5 per month. Call GR 4-7349.

BE GENTLE, be kind, to that expensive carpet, clean it with Blue Lustre. Rent electric shampooer, $1. Bingman Drug Store.

STEREO — beautiful walnut floor model stereo with dual channel separation. Complete with radio. Terms: $5 down, $6.50 per month for 12 months. Originally $219.95, Full balance $81.24. Call GR 4-7246.

STEREO - RADIO combination. Lovely 1965 console model in excellent condition. Has AM-FM radio and automatic 4 speed changer. Balance due is only $166.50 or payments of $8 monthly. Call GR 4-7349.

DuPont Lucite
Wall Paint
Gallon — $5.77
Seymour's
120 West Main
Circleville, Ohio

HOSELTON'S
New and Used Furniture
Corner Washington and Franklin
Quality Furniture at Low Prices, Easy Financing, Free and Fast Delivery.
Phone 474-5985
Home 474-6534

Samsonite Card Table Set
Reg. $41.75 — Now $31.75
Table Plus 4 Chairs,
Tan or White
Mason Furniture
121-125 North Court
Phone GR 4-3296

RUGS SOILED?
VISIT OUR
BISSELL RENT & SAVE RUG CLEANING CENTER
BISSELL Triple Action Rug Shampooer 50¢ a day
General Electric Rug Shampooer $1.00 a day
KOCHHEISER HARDWARE
113 W. Main St. — GR 4-5338

Used T.V.'s
Guaranteed
$24.50 up
Mac's Goodyear
113 E. Main St. — GR 4-3153

Small Engine Service
Briggs & Stratton
Lawson, Tecumseh,
Jacobsen, Gravely,
Homelite

Contractors & Industrial Supply Company
Corner Route 22 & 56 West
Circleville, Ohio
GR 4-5354
BOB JOHNSON, Owner

L. P. GAS
Cylinder
and Bulk
Now is the time to change over to the modern fuel. Ask about our special Fall rates.
2-Way Radio gives us the fastest service anywhere.
LITTER'S
Corner of Corwin and Pickaway

24. Misc. for Sale

HAMMOND chord organ, call after 3:30 p. m. GR 4-6756.

26. Wanted to Buy

CASH FOR used furniture, 1 piece to house full. YU 6-3197.

28. Farm Implements

FOR SALE — John Deere corn sheller, phone YU 3-3100, D. E. Seitz.

OLIVER 66 tractor, good condition, good tires. Call Dean Reichelderfer, GR 4-5836 after 4 p. m.

SECRETARY
Must have good typing and shorthand skills, who can assume other office duties, 40 hour week, liberal fringe benefits, salary commensurate with ability and experience. Reply by letter to . . .
CONTAINER CORPORATION
OF
AMERICA

18. Houses for Sale

3 Bedroom Home for Sale
$1000 down and you may own an almost new modern 3 bedroom home with hardwood floors, full basement, gas furnace, disposal, sodded yard. Monthly payment like rent will pay principal, interest, taxes and insurance. $106.00 per month.
Paul A. Johnson

Tiger

Daily Television Schedule

Wednesday

(C) Denotes Color Telecast

4:30— (4) **PDQ — game — C**
(6) Mike Douglas
(10) Movie — **"Sinbad the Sailor"—1947**
5:00— (4) Leave it to Beaver
(6) Yogi Bear
5:30—(6) Superman
(4) Wells Fargo
5:55—(10) House Divided
6:00— (4) News, Weather, Sports
(6) News, Weather, Sports
6:15— (6) News
6:30— (4) **Huntley - Brinkley —C**
(6) Bronco
(10) News
7:00— (4) **Capture — C**
(10) News
7:30— (4) **Virginian — C**
(6) **Batman — C**
(10) **"Cinderella" — C**
8:00— (6) Patty Duke
8:30— (6) **Blue Light — C**
9:00— (4) **Michelangelo —special — C**
(6) **Big Valley — C**
(10) **Green Acres — C**
9:30—(10) Dick Van Dyke
10:00— (4) **I Spy — C**
(6) Long, Hot Summer
(10) **Danny Kaye — C**
11:00— (4) News, Weather, Sports
(6) News, Weather, Sports
(10) News, Weather Sports
11:20—(10) Movie — "Diplomatic Courier" — 1952
11:30— (4) **Johnny Carson Show — C**
(6) Merv Griffin
1:10— (4) Movie — "Time of Their Lives" — 1946

Thursday

(C) Denotes Color Telecast

4:30— (4) **PDQ — C**
(6) Mike Douglas
(10) Movie **"Sinbad, the Sailor" — Part 2 — C**
5:00— (4) Leave It to Beaver
(6) Huckleberry Hound
5:30— (4) Wells Fargo
(6) Superman
5:55—(10) **It's a Small World**
6:00— (4) News, Weather, Sports
(6) News, Weather, Sports
6:25—(10) News
6:30— (4) **Huntley - Brinkley —C**
(6) Dakotas
(10) News
7:00— (4) **America — C**
(10) News
7:30— (4) **Daniel Boone — C**
(6) **Batman — C**
(10) Juvenile Court
8:00— (6) **Gidget — C**
(10) **Gilligan's Island—C**
8:30— (4) **Laredo — C**
(6) **Double Life of Henry Phyfe — C**
(10) **My Three Sons —C**
9:00— (6) Bewitched
(10) Movie — "Harvey" — 1950
9:30— (6) Peyton Place
(4) **Mona McCluskey — C**
10:00— (4) **Dean Martin Show — C**
(6) **The Baron — C**
11:00— (4) News, Weather Sports
(6) News, Weather, Editorial, Sports
(10) News, Weather, Sports
11:20—(10) Movie — **"Fraulein" — 1958 — C**
11:30— (4) **Johnny Carson Show — C**
1:10— (4) Movie — **"Secret of St. Ives" — 1949**

Friday

(C) Denotes Color Telecast

4:30— (4) **PDQ - game—C**
(6) Mike Douglas
(10) Movie — "The Enemy General"—1960
5:00— (4) Leave It to Beaver
(6) Rocky and His Friends
5:30— (4) Wells Fargo
(6) Superman
5:55—(10) Rifleman
6:00— (4) News, Weather, Sports
(6) News
6:25—(10) Weather
6:30— (4) **Huntley - Brinkley — C**
(6) Stoney Burke
(10) **News**
7:00— (4) **Kingdom of the Sea —C**
(10) News
7:30— (4) **Camp Runamuck—C**
(6) **Flintstones — C**
(10) **Voyage of the Brigatine Yankee — C**
8:00— (6) **Tammy — C**
8:30— (4) **Sammy Davis Jr. — C**
(6) Addams Family
(10) **Carol Channing — C**
9:00— (6) Honey West
(10) **Gomer Pyle — C**
9:30— (4) **Mister Roberts — C**
(10) Smothers Brothers
(6) **Farmer's Daughter —C**
10:00— (4) **Man from UNCLE**
(6) Movie — "Stopover: Tokyo" — 1957
(10) **News Special — C**
11:00— (4) News, Weather, Sports
(10) News, Weather, Sports
11:20—(10) Movie — "Journey to the Seventh Planet" and "The Man Who Turned to Stone"
11:30— (4) **Johnny Carson —C**
11.45— (6) News, Weather, Sports
12:00— (6) Outer Limits
1:10— (4) Movie — "Pickup" — 1951

PIN BRIEFS

CIRCLE D

Ladies Wednesday Matinee
High individual, single — Stelle O'Hara, 173. High individual, series — Grace Fraser, 471.
High team, single — Steele's Produce, 660. High team, series —Risch Drugs, 1,872.

PRAIRIE LANES

Prairie Dudes
High individual, single — Dave Huffer, 246. High individual, series — George Ebbrecht, 619.
High team, single — Goldcliff Park, 972. High team, series — Archer's Sports and Embroidery, 2,719 .

Prairie Dogs
High individual, single — Ralph Ankrom, 243. High individual, series — Ralph Ankrom, 639.
High team, single — Legion I, 997. High team, series — Ankrom Lumber, 2,788.

Thursday Industrial League
High individual, single — Paul Dye, 245. High individual, series — George Ebbrecht, 646.
High team, single — Archer's Sports and Embroidery, 1,050. High team, series — Archer's Sports and Embroidery, 2,894.

Philadelphia's Laws Are Printed in Spanish

PHILADELPHIA (AP)— Local laws and customs are explained in a booklet printed in English and Spanish that is being distributed to the city's Spanish-speaking residents by the police department.

Officials said many non-English speaking persons sometimes get into trouble with the law only because they do not know what the laws are.

USE THE CLASSIFIEDS

Fur, Fin and Campfire

By BILL BERO

THE GAME

IS WHERE YOU FIND IT, BUT 11 WESTERN STATES AND ALASKA, WHERE THERE ARE 460 MILLION ACRES OF PUBLIC DOMAIN, ARE THE SPOTS TO GO.
MAKE SURE YOU CHECK ON THE HUNTING REGULATIONS OF EACH STATE BEFORE YOU DO ANY SHOOTING. HERE IS WHERE TO FIND THEM, ALONG WITH OTHER TYPES OF WILDLIFE:

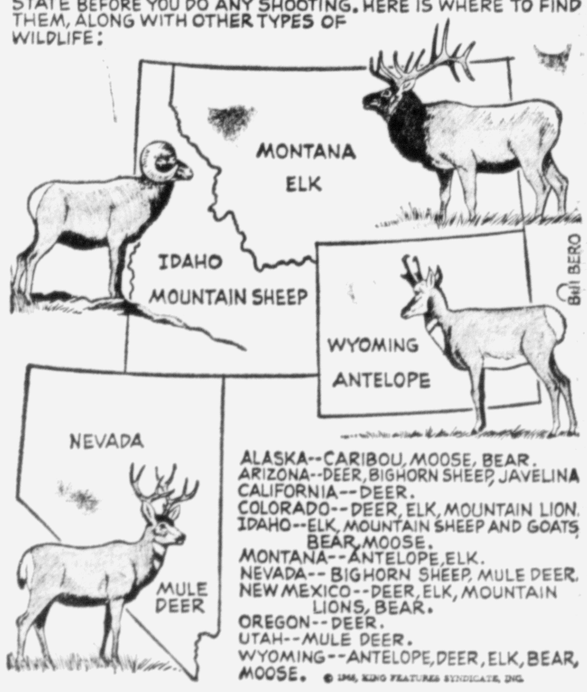

ALASKA--CARIBOU, MOOSE, BEAR.
ARIZONA--DEER, BIGHORN SHEEP, JAVELINA
CALIFORNIA--DEER.
COLORADO--DEER, ELK, MOUNTAIN LION.
IDAHO--ELK, MOUNTAIN SHEEP AND GOATS, BEAR, MOOSE.
MONTANA--ANTELOPE, ELK.
NEVADA--BIGHORN SHEEP, MULE DEER.
NEW MEXICO--DEER, ELK, MOUNTAIN LIONS, BEAR.
OREGON--DEER.
UTAH--MULE DEER.
WYOMING--ANTELOPE, DEER, ELK, BEAR, MOOSE.
© 1966, KING FEATURES SYNDICATE, INC.

CROSSWORD PUZZLE

ACROSS
1. Cereal grain
4. Water gone crazy with the heat
9. Powder and shot, for short
10. Lifts with effort
12. Capital of Peru
13. Unmitigated
14. Cache: slang
16. The "upper crust"
17. Amphibian
19. Impudence
20. Porkfish
23. Code signal
25. Music drama: abbr.
26. Correct
28. Harlan Fiske
30. Cavalier State: abbr.
31. Obtain
33. Famous Betsy
34. Turkish title
36. A golf bawl
38. Daughter of Rigoletto
40. Come in
44. Lure
46. Bestow
47. Fabric joiner
48. Waste allowance
49. A slip cover
50. Female fowl

DOWN
1. Leave out
2. Abbess
3. One type of fork
4. Shinto temple
5. Shipworms
6. Nobleman
7. Help
8. Refers to
9. Smith and Jolson
11. Asian plains
15. Exclamation of surprise
18. Like
20. Barbarians
21. Created, in a fashion
22. Compass point
24. Power
27. Mars
29. Hawaiian bird
32. Toward
35. End of a well-known march
37. Music note
39. One type of novel
41. Even a big wheel needs one
42. Level
43. Soak flax
45. Bitter vetch

Yesterday's Answer

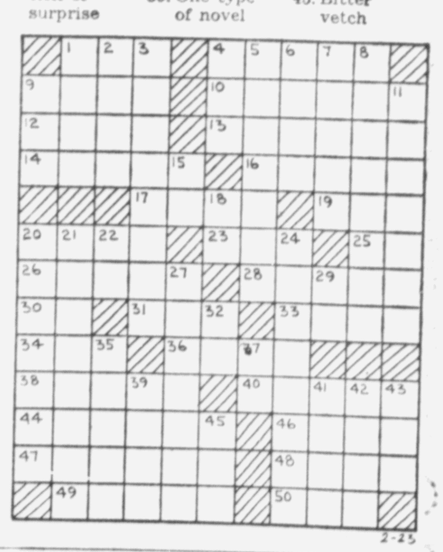

2-25

DETROITER

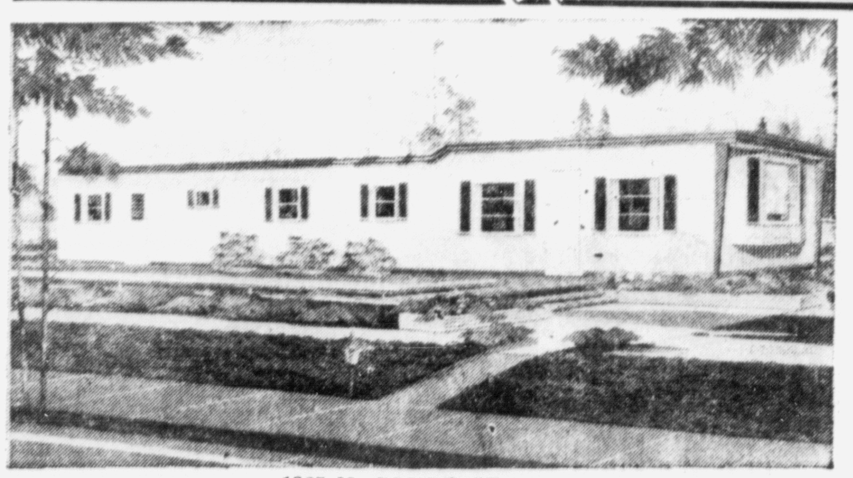

1265 N. COURT ST.

Come Out and See It
TODAY
◆
Circleville Mobile Homes

Bums' Whizzes Seek Filthy Lucre

LOS ANGELES (AP) — If money is the root of all evil, the Los Angeles Dodgers — who've reaped bushels of the sinful stuff in recent years — seem to be in the path of some expensive salvation.

The Bums' saviors — pitching whizzes Sandy Koufax and Don Drysdale, and shortstop Maury Wills — are aiming at parting the Dodgers from some of that filthy lucre. More than a million, to be far from exact.

Nobody's saying anything about exact figures, but one source Tuesday said Koufax is seeking $600,000 on a three-year contract and Drysdale is after $450,000 on a similar deal.

Another source said Koufax and Drysdale each sought $500,000 on three-year contracts.

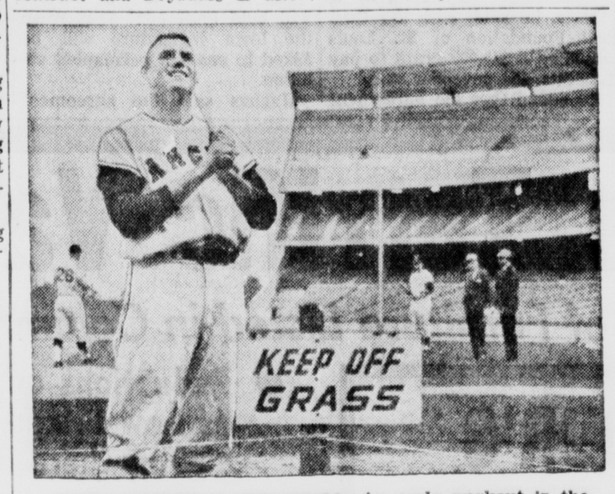

ANGEL WAITING IN THE WINGS—An early workout in the California Angels' new ball park at Anaheim, Calif., brings a smile to face of catcher Bob Rodgers—because of the sign. It's a nice relief, though, from those many snow scenes.

And what about Wills, the Dodgers' super base - swiper? Wills said earlier he is willing to be angelic and settle for "the same money" as the two ace pitchers. This was before the new $1-million figure was revealed.

And the Dodgers' reaction? Well, it went this way:

"No question, Koufax and Drysdale are extremely valuable players," said Vice President and General Manager E. J. (Buzzie) Bavasi.

"They want a lot of money, and I want to give them a lot, but their idea of the word 'lot' might be different than mine.

"It is true that I have been thinking in terms of around $100,000, but nothing has been settled on a figure. I haven't made them a formal offer yet," he added.

Koufax, 30, a two-time Cy Young Award winner who won 26 games last season, was not available for comment.

Drysdale, 29, however, said "I will not comment on the figures, which would put me in the position of negotiating through the newspapers."

"However," he added, "Sandy and I are grown up and this is a business affair. We want to handle it the way we feel right and in a proper manner for all concerned.

"It's not up to me to say what the terms are, or to comment on the position of our attorney," Drysdale explained. He is also a Cy Young Award winner.

The Dodgers, of course, should have cash enough to meet the demands, however much it seems to hurt.

They've had four golden years in Dodger Stadium, setting attendance records right and left. Season attendance figures have bobbed around the 2.5-million mark.

And even the front office concedes that Koufax on the mound is good for an extra 8,000 to 10,000 fans per game, and that Drysdale and Wills are also strong magnets.

It is generally believed here that Drysdale received $75,000 last year and Koufax $74,000.

Wichita Home Magic Sinks Bearcat '5'

By THE ASSOCIATED PRESS

Wichita's home - court magic mesmerized the Cincinnati Bearcats for the fifth straight year and kept the Ohioans from winning the Missouri Valley Conference basketball championship.

Wichita's 86-76 victory was one of the highlights of a busy Tuesday night in college basketball.

Wake Forest upset the nationally second-ranked Duke Blue Devils 99-98 in overtime, Michigan State climbed within one game of first-place Michigan in the Big Ten race by edging Illinois 68-66 and Southern Methodist whipped Texas A&M 82-65 to tie the Aggies for first place in the Southwest Conference.

All were home - court triumphs.

Houston's Cougars won their 14th straight by bombing Texas Wesleyan at home 152-108, but fell four points shy of breaking Furman's 155 points, the NCAA major record for a single game.

San Francisco and U. of Pacific remained tied for first at 9-1 in the West Coast Athletic Conference. The Dons, playing at home, whipped Santa Clara 93-80. UOP scored an 80-61 road victory over the St. Mary's Gaels.

Just like they did in 1962 when they broke a 27-game Cincinnati winning streak and again in 1963 when they shattered a 37-game Cincinnati winning streak, the Wheatshockers were supreme in their Wichita Roundhouse. They have won 61 of 66 there over the last five years.

Cincinnati led at 66-65 before Wichita put it away with a nine-point spree in the last five minutes. Warren Armstrong, 6-foot-2 sophomore, led Wichita with 25 points and 18 rebounds to keep the Shockers alive in the MVC with a 7-4 record. Don Rolfes' 20 points topped Cincinnati, now 9-4 in league play.

The Bearcats can clinch a tie for the MVC title by beating Dreke Saturday.

Wake Forest got three points in the last 13 seconds to tie Duke 90-90 in regulation time then beat the Blue Devils on Bob Leonard's eight points in the overtime.

Duke, ahead at one time by 15 points, led 93-90 when Paul Long made the first of two free-throw tries. He missed the second, but Paul Crinkley tapped in the rebound to force the extra period.

The Deacons, who had lost eight straight to Duke, jumped ahead 94-90 in the overtime and stayed ahead on Leonard's three baskets and two free throws. Long's 31 points paced Wake Forest. Jack Marin got 35 points for Duke, the only team in The Associated Press Top Ten to see action.

Two free throws each by John Bailey and Matt Aitch in the last 45 seconds won for Michigan State over Illinois. That gave the Spartans a 68-62 lead, enough to offset two Illini baskets in the closing seconds.

Hollywood Generally OKs Nominations for 'Oscars'

HOLLYWOOD (AP) — Well done. That was the general feeling in town this week as the film industry received news of the 38th annual Academy Award nominations.

The oft-maligned Academy voters seem to have performed their function without fear or favor. They were not duped by massive trade-paper ad campaigns, nor did they display noticeable loyalty to big studios or oldtimers.

As in the 1964 nominations, there was a distinct British flavor. But the Academy voters can't help it if the British are such superior actors.

Gone are the days when the Oscar was a quaint local custom; the old boy is getting more international every year. The most remarkable evidence of this was the nomination of Japanese Hiroshi Teshigahara for his direction of "Woman in the Dunes," a film that didn't receive a major release.

Hollywood can be provincial about admitting achievements by foreign directors. Example: the Directors Guild didn't even nominate David Lean ("Doctor Zhivago") for its annual award. The Academy corrected the oversight.

The voters were not swayed by production costs. Neither "The Greatest Story Ever Told" ($20 million), "The Great Race" ($12 million) nor "The Agony and the Ecstasy" ($8 million) received a major nomination. Curiously, each received five minor nominations.

Two of the best-picture nominees, "Darling" and "A Thousand Clowns," were in the neighborhood of million-dollar films, which is practically a poverty area in today's market. The other three are super-specials: "Doctor Zhivago," "The Sound of Music," "Ship of Fools."

Who will be the winners? At this point it looks like a two-way race in the major categories: two Julies as best actress — Andrews in "The Sound of Music" and Christie in "Darling"; Oskar Werner ("Ship of Fools") vs. Lee Marvin ("Cat Ballou"); "Doctor Zhivago" vs. "The Sound of Music."

But watch out for those dark horses.

To promote baseball attendance in 1966, the Kansas City Athletics offered fans a book of $55 worth of scrip for $50, to be used at any time in exchange for tickets.

USE THE CLASSIFIEDS

Grocer Wins Pool, Treats His Patrons

WOOTTON, England (AP) — A grocer named Valentine Day won $196,000 — all tax free — in the British soccer pool and promptly announced a free week's supply of groceries for all his customers.

Otherwise, he said, he'll continue business as usual.

Day, 54, explained:

"I have always promised my customers that if ever I won on the pool I would give them a week's supply.

"But this is not going to change my way of life. I shall be starting work at 6:30 tomorrow morning and opening up at the usual time.

"But I might treat myself to a holiday."

Day won his prize by correctly predicting tie games in last Saturday's British soccer games. There were only eight ties altogether — and he forecast all of them.

CONTRACTORS
CLASSIFIED DIRECTORY

Contractors — General

C. E. Wardell General Contractor
Let Us Help You Plan Your Job GR 4-2401

White Bros. Construction Co.
GR 4-4861 or GR 4-7456

McFarland Brothers
Crane Work — Dozer Service
Basement Excavating
Washed Gravel
Grading — Septic Tanks
GR 4-4731 or GR 4-3818

Electrical

Neff Bros. Electric
Commercial and Residential Wiring
Westinghouse Sales and Service
222 E Main St.
GR 4-7160

R. E. Nau Electric Service
Commercial and Residential Wiring
372 E Main St.
GR 4-4963

Russell E. Toole Electric Service
Residential & Commercial
Ashville, O — YU 3-2775

E-P Electric
118 Edison Ave — GR 4-6405
Jim Price

George's Electric
Electric Heating & Insulation
Commercial & Residential Wiring
Route 2, Circleville, Ohio
Telephone: GR 4-4201
George W Neff

Plumbing Heating — Cooling

Barthelmas Sheet Metal Plumbing
Rear Pickaway & Pleasant
Phone GR 4-2655 and GR 4-7484

Haning's Inc.
GR 4-4651
Plumbing — Heating
Roofing — Sheet Metal

Herb Hammel
Plumbing — Heating
American Standard
Air Conditioning
531 S Court St.
GR 4-5018

Pickaway Plumbing & Heating
Electrical
Call Bill Dixon
GR 4-7310

Well Drilling

D. L. Whitsed
4 20 Inch Wells
Submergible Pumps
6-Year Guarantee
GR 4-6689

Water Softening Purification

Dougherty's
Lindsay
Water Conditioners
Free Water Analysis
147 W. Main St.
GR 4-2697

Painting — General

J. E. Peters
705 E Mound St.
Free Estimates
Call GR 4-5057

Refrigeration Commercial — Industrial

Appliance & Refrigeration Co.
126 W Main St.
GR 4-5527

Roofing Sheet Metal

Hamner's
Roofing — Heating
Sheet Metal Repairs
Insulation
Shop 454 Watt St. Rear
GR 4-5935 or YU 6-2113

Mfgs. Supplies — Associates

Columbus & Southern Ohio Electric Co.
GR 4-2112

Contractors & Industrial Supply Co.
Routes 22 and 56 West
Circleville — GR 4-5354

Welding Metal Fabrication

Circleville Metal Works
127 Edison Ave.
GR 4-7573

PICKAWAY COUNTY CONTRACTORS ASSOCIATION
Box 282 — Circleville, Ohio

Dr. Kildare — by Ken Bald

Blondie — by Chic Young

Rip Kirby — by Prentice & Dickenson

Donald Duck — by Walt Disney

Beetle Bailey — by Mort Walker

Flash Gordon — by Dan Barry

Etta Kett — by Paul Robinson

Brick Bradford — by Paul Norris

Mr. Abernathy — by Jones & Ridgeway

Bums' Whizzes Seek Filthy Lucre

LOS ANGELES (AP) — If money is the root of all evil, the Los Angeles Dodgers — who've reaped bushels of the sinful stuff in recent years — seem to be in the path of some expensive salvation.

The Bums' saviors — pitching whizzes Sandy Koufax and Don Drysdale, and shortstop Maury Wills — are aiming at parting the Dodgers from some of that filthy lucre. More than a million, to be far from exact.

Nobody's saying anything about exact figures, but one source Tuesday said Koufax is seeking $600,000 on a three-year contract and Drysdale is after $450,000 on a similar deal.

Another source said Koufax and Drysdale each sought $500,000 on three-year contracts.

ANGEL WAITING IN THE WINGS—An early workout in the California Angels' new ball park at Anaheim, Calif., brings a smile to face of catcher Bob Rodgers—because of the sign. It's a nice relief, though, from those many snow scenes.

And what about Wills, the Dodgers' super base - swiper? Wills said earlier he is willing to be angelic and settle for "the same money" as the two ace pitchers. This was before the new $1-million figure was revealed.

And the Dodgers' reaction? Well, it went this way:

"No question, Koufax and Drysdale are extremely valuable players," said Vice President and General Manager E. J. (Buzzie) Bavasi.

"They want a lot of money, and I want to give them a lot, but their idea of the word 'lot' might be different than mine.

"It is true that I have been thinking in terms of around $100,000, but nothing has been settled on a figure. I haven't made them a formal offer yet," he added.

Koufax, 30, a two-time Cy Young Award winner who won 26 games last season, was not available for comment.

Drysdale, 29, however, said "I will not comment on the figures, which would put me in the position of negotiating through the newspapers."

"However," he added, "Sandy and I are grown up and this is a business affair. We want to handle it the way we feel right and in a proper manner for all concerned.

"It's not up to me to say what the terms are, or to comment on the position of our attorney," Drysdale explained. He is also a Cy Young Award winner.

The Dodgers, of course, should have cash enough to meet the demands, however much it seems to hurt.

They've had four golden years in Dodger Stadium, setting attendance records right and left. Season attendance figures have bobbed around the 2.5-million mark.

And even the front office concedes that Koufax on the mound is good for an extra 8,000 to 10,000 fans per game, and that Drysdale and Wills are also strong magnets.

It is generally believed here that Drysdale received $75,000 last year and Koufax $74,000.

Wichita Home Magic Sinks Bearcat '5'

By THE ASSOCIATED PRESS

Wichita's home - court magic mesmerized the Cincinnati Bearcats for the fifth straight year and kept the Ohioans from winning the Missouri Valley Conference basketball championship.

Wichita's 86-76 victory was one of the highlights of a busy Tuesday night in college basketball.

Wake Forest upset the nationally second-ranked Duke Blue Devils 99-98 in overtime, Michigan State climbed within one game of first-place Michigan in the Big Ten race by edging Illinois 68-66 and Southern Methodist whipped Texas A&M 82-65 to tie the Aggies for first place in the Southwest Conference.

All were home - court triumphs.

Houston's Cougars won their 14th straight by bombing Texas Wesleyan at home 152-108, but fell four points shy of breaking Furman's 155 points, the NCAA major record for a single game.

San Francisco and U. of Pacific remained tied for first at 9-1 in the West Coast Athletic Conference. The Dons, playing at home, whipped Santa Clara 93-80. UOP scored an 80-61 road victory over the St. Mary's Gaels.

Just like they did in 1962 when they broke a 27-game Cincinnati winning streak and again in 1963 when they shattered a 37-game Cincinnati winning streak, the Wheatshockers were supreme in their Wichita Roundhouse. They have won 61 of 66 there over the last five years.

Cincinnati led at 66-65 before Wichita put it away with a nine-point spree in the last five minutes. Warren Armstrong, 6-foot-2 sophomore, led Wichita with 25 points and 18 rebounds to keep the Shockers alive in the MVC with a 7-4 record. Don Rolfes' 20 points topped Cincinnati, now 9-4 in league play.

The Bearcats can clinch a tie for the MVC title by beating Dreke Saturday.

Wake Forest got three points in the last 13 seconds to tie Duke 90-90 in regulation time then beat the Blue Devils on Bob Leonard's eight points in the overtime.

Duke, ahead at one time by 15 points, led 93-90 when Paul Long made the first of two free-throw tries. He missed the second, but Paul Crinkley tapped in the rebound to force the extra period.

The Deacons, who had lost eight straight to Duke, jumped ahead 94-90 in the overtime and stayed ahead on Leonard's three baskets and two free throws. Long's 31 points paced Wake Forest. Jack Marin got 35 points for Duke, the only team in The Associated Press Top Ten to see action.

Two free throws each by John Bailey and Matt Aitch in the last 45 seconds won for Michigan State over Illinois. That gave the Spartans a 68-62 lead, enough to offset two Illini baskets in the closing seconds.

Hollywood Generally OKs Nominations for 'Oscars'

HOLLYWOOD (AP) — Well done. That was the general feeling in town this week as the film industry received news of the 38th annual Academy Award nominations.

The oft-maligned Academy voters seem to have performed their function without fear or favor. They were not duped by massive trade-paper ad campaigns, nor did they display noticeable loyalty to big studios or oldtimers.

As in the 1964 nominations, there was a distinct British flavor. But the Academy voters can't help it if the British are such superior actors.

Gone are the days when the Oscar was a quaint local custom; the old boy is getting more international every year. The most remarkable evidence of this was the nomination of Japanese Hiroshi Teshigahara for his direction of "Woman in the Dunes," a film that didn't receive a major release.

Hollywood can be provincial about admitting achievements by foreign directors. Example: the Directors Guild didn't even nominate David Lean ("Doctor Zhivago") for its annual award. The Academy corrected the oversight.

The voters were not swayed by production costs. Neither "The Greatest Story Ever Told" ($20 million), "The Great Race" ($12 million) nor "The Agony and the Ecstasy" ($8 million) received a major nomination. Curiously, each received five minor nominations.

Two of the best-picture nominees, "Darling" and "A Thousand Clowns," were in the neighborhood of million-dollar films, which is practically a poverty area in today's market. The other three are super-specials: "Doctor Zhivago," "The Sound of Music," "Ship of Fools."

Who will be the winners? At this point it looks like a two-way race in the major categories: two Julies as best actress — Andrews in "The Sound of Music" and Christie in "Darling"; Oskar Werner ("Ship of Fools") vs. Lee Marvin ("Cat Ballou"); "Doctor Zhivago" vs. "The Sound of Music."

But watch out for those dark horses.

To promote baseball attendance in 1966, the Kansas City Athletics offered fans a book of $55 worth of scrip for $50, to be used at any time in exchange for tickets.

USE THE CLASSIFIEDS

Grocer Wins Pool, Treats His Patrons

WOOTTON, England (AP) — A grocer named Valentine Day won $196,000 — all tax free — in the British soccer pool and promptly announced a free week's supply of groceries for all his customers.

Otherwise, he said, he'll continue business as usual.

Day, 54, explained:

"I have always promised my customers that if ever I won on the pool I would give them a week's supply.

"But this is not going to change my way of life. I shall be starting work at 6:30 tomorrow morning and opening up at the usual time.

"But I might treat myself to a holiday."

Day won his prize by correctly predicting tie games in last Saturday's British soccer games. There were only eight ties altogether — and he forecast all of them.

CONTRACTORS
CLASSIFIED DIRECTORY

Contractors — General

C. E. Wardell General Contractor
Let Us Help You Plan Your Job GR 4-2401

White Bros. Construction Co.
GR 4-4861 or GR 4-7456

McFarland Brothers
Crane Work — Dozer Service
Basement Excavating
Washed Gravel
Grading — Septic Tanks
GR 4-4731 or GR 4-3818

Electrical

Neff Bros. Electric
Commercial and Residential Wiring
Westinghouse Sales and Service
222 E Main St.
GR 4-7160

R. E. Nau Electric Service
Commercial and Residential Wiring
372 E Main St.
GR 4-4963

Russell E. Toole Electric Service
Residential & Commercial
Ashville, O — YU 3-2775

E-P Electric
118 Edison Ave — GR 4-6405
Jim Price

George's Electric
Electric Heating & Insulation
Commercial & Residential Wiring
Route 2, Circleville, Ohio
Telephone: GR 4-4201
George W Neff

Plumbing Heating — Cooling

Barthelmas Sheet Metal Plumbing
Rear Pickaway & Pleasant
Phone GR 4-2655 and GR 4-7484

Haning's Inc.
GR 4-4651
Plumbing — Heating
Roofing — Sheet Metal

Herb Hammel
Plumbing — Heating
American Standard
Air Conditioning
531 S Court St.
GR 4-5018

Pickaway Plumbing & Heating
Electrical
Call Bill Dixon
GR 4-7310

Well Drilling

D. L. Whitsed
4 20 Inch Wells
Submergible Pumps
6-Year Guarantee
GR 4-6689

Water Softening Purification

Dougherty's
Lindsay
Water Conditioners
Free Water Analysis
147 W. Main St.
GR 4-2697

Painting — General

J. E. Peters
705 E Mound St.
Free Estimates
Call GR 4-5057

Refrigeration Commercial — Industrial

Appliance & Refrigeration Co.
126 W Main St.
GR 4-5527

Roofing Sheet Metal

Hamner's
Roofing — Heating
Sheet Metal Repairs
Insulation
Shop 454 Watt St Rear
GR 4-5935 or YU 6-2113

Mfgs. Supplies — Associates

Columbus & Southern Ohio Electric Co.
GR 4-2112

Contractors & Industrial Supply Co.
Routes 22 and 56 West
Circleville — GR 4-5354

Welding Metal Fabrication

Circleville Metal Works
127 Edison Ave.
GR 4-7573

PICKAWAY COUNTY CONTRACTORS ASSOCIATION

Box 282 — Circleville, Ohio

Dr. Kildare — by Ken Bald

Blondie — by Chic Young

Rip Kirby — by Prentice & Dickenson

Donald Duck — by Walt Disney

Beetle Bailey — by Mort Walker

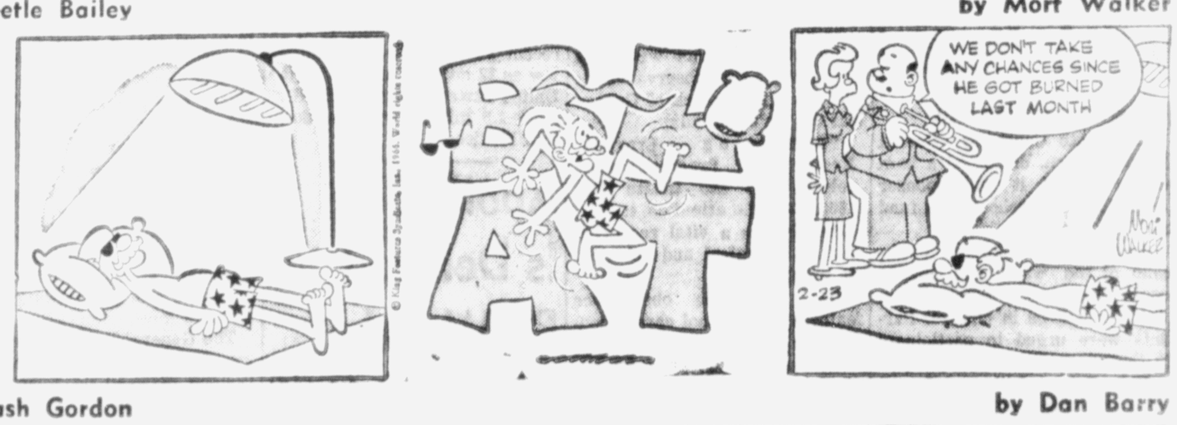

Flash Gordon — by Dan Barry

Etta Kett — by Paul Robinson

Brick Bradford — by Paul Norris

Mr. Abernathy — by Jones & Ridgeway

Quirk in Law Seen Boosting Bankruptcies

COLUMBUS, Ohio (AP) — Without meaning to, the 1965 Ohio General Assembly made it possible for Ohioans already deeply in debt to borrow themselves on in to bankruptcy, an official of the Ohio Bankers Association claims.

O. E. Anderson, executive manager of the bankers' group, referred in a statement to a "loophole" in a new banking law permitting corporations to make loans by taking second mortgages on personal property.

Anderson said a recent opinion by Atty. Gen. William B. Saxbe held that corporations may do this by affiliating with small loan companies "beyond the intent of the legislature . . ."

These corporations are permitted to make loans on personal property "for periods up to five years, and at total interest and service charges and in amounts well above those permitted under the small loan law itself," Anderson said.

He added:

"Instead of only 25 or 30 so-called second mortgage lenders operating in Ohio prior to 1965, now hundreds of 'new' lenders, in practically all instance operating out of the same offices and with the same employes as their affiliated small loan companies, are making loans far in excess of the legal limit set for small loan companies themselves. . .

"In most loans by these so-called second mortgage companies, no mortgage on real estate is involved as was the contemplation of the legislature.

"Hundreds of persons already overburdended with debt now are being encouraged to take out larger, long term loans at much higher rates, a fact that could lead many of them into bankruptcy."

Anderson called it a "foregone conclusion" that one of the first matters of the next legislature will be to "stop this violation of intent."

PTA News

SOUTH COURT PTA

The South Court St. Parent Teacher Assn. discussed a ham dinner which it will sponsor April 15 at the school as a fund raising project.

Mrs. Russell Skaggs, chairman of the ways and means committee, and Mrs. Ralph Ankrom will be in charge. Parents were urged to participate in the program.

Mrs. Robert Litter spoke on the Head Start Project held last summer for eight weeks at Walnut St. School.

Refreshments were served at the end of the program.

Westfall Employs Teachers for Remedial Reading

Judson Lanman, executive head of the Westfall School District, has announced the employment of three teachers to teach the remedial reading program in the district.

The program funds were made available through Title I of the Elementary and Secondary Education Act. The teachers are Twila West at Williamsport; Wanda Higgins, halftime, at Williamsport; and Mabel Stoer at Darby.

In board action taken this week, Mrs. Elizabeth Sale was hired as music teacher at Darby and Jackson schools, replacing Mrs. Eloise Cheetham who resigned because of health.

The board granted permission to the seniors at Westfall High School to participate in Business - Industry - Education Day in Circleville Mar. 29.

Science Fair Due at Amanda

The sixth annual Amanda-Clearcreek Science Fair will be held Monday at the Amanda School and on Tuesday at the Stoutsville School.

Entries, related to the fields of mathematics and the sciences, will be from students of grades 4-12.

Judging of the various projects will be from 10 a. m. until noon. Exhibits will be on display for students and parents from 12:30 to 8 p. m.

Entries will be displayed in the gymnasium of the respective buildings.

Winners of the Amanda-Clearcreek event will represent their school at Otterbein College in the district Science Fair and will be competing for an all-expense paid trip to the National Science Fair.

7 West States Eye Water Pact

LOS ANGELES (AP) — After half a century of squabbling over the Colorado River's increasingly vital water, seven Western states are about to get together on a plan to tap one of the major rivers of three other states.

The plan could eventually cost more than $12 billion.

"This is not just a regional problem," a water expert says. "The rest of the country will eat better if the West works out an equitable way of dividing its water."

The plan envisions:

1. Immediate start on construction of a $1.2-billion project to move Colorado River water southward to Arizona's booming Phoenix and Tucson areas.

2. Eventual construction of an aqueduct linking the heavily used Colorado with either the little-exploited Columbia River, which has 10 times the Colorado's flow, or its closer tributary, the Snake River. Hookup with the Columbia would cost $11 billion, with the Snake $4 billion.

The big hitch, of course, is opposition from Washington and Oregon, which border on the Columbia, and Idaho, through which the Snake flows.

Representatives of the seven Colorado River basin states — Colorado, Wyoming, Utah, New Mexico, Arizona, Nevada and California — agreed at a meeting here Jan. 27 on most of the technical language of a bill to be submitted to the House subcommittee on Irrigation and Reclamation.

The proposed legislation calls for a quick start on the big central Arizona project, and also for a massive survey of ways to channel additional water into the Colorado so that other users of that river, primarily California, will have enough for their growing populations too.

The legislation would not call for joining the Colorado with the Columbia or the Snake—feasibility of that is left for the survey to determine. But most water experts say the Columbia and the Snake are about the only sources big enough to give the Colorado's users the amount of water they they need.

The Jan. 27 agreement was a major accomplishment. It meant that the Colorado basin states were ready to stop quarreling amongst themselves over how to split up the dwindling waters of the Colorado — and start looking for ways of increasing the Colorado's flow.

The Colorado basin's plan would require some form of federal funding, thus taxing even the citizens of distant states, but proponents say it holds the key to future prosperity of a vast area consuming a large portion of those states' products.

This is not, of course, the lure held out to the little-industrialized Northwestern states. Advocates of the Colorado basin plan hope to overcome their opposition to tapping the Columbia or Snake rivers by:

1. Including irrigation and power projects which the Northwest sorely needs.

2. Pointing out the pump-priming effect of spending billions on construction of the aqueduct, which could be up to 1,000 miles long.

Although some may regard the conflict as just one more squabble over water in the West, its outcome will affect the whole country.

Some experts believe the West Coast someday will be the center of the United States' population. California is already the most populous state in the Union. And the major source of water for its new millions — the Colorado — is dwindling. Once estimated to have an annual flow of 18 million acre feet, in recent years it has dropped as low as 12 million. And of this the United States has guaranteed at least 1.5 million will fow down into Mexico.

Engineers' Observance In Progress

National Engineers' Week is being observed this week. As in the past the observance is held during the week of George Washington's Birthday.

"Engineering — Creative Resource for Progress" was selected as the theme for 1966. It calls attention to engineering as a vital resource for technological and scientific progress.

The nationwide observance features high school career conferences, guided tours through industrial plants, talks by engineers before student and civic groups and other local activities by engineering organizations.

Purpose of this is to call attention to the importance of a sound educational background in mathematics and physical sciences.

• • •

A CAREER in engineering offers a young person today the chance of an active role in such challenging fields as the exploration of space, nucleonics, computers, instrumentation and new concepts in structures and transportation.

Engineers are putting the physical sciences to work to solve human problems and to satisfy human needs. And the engineering manpower which this nation can put forth, both in numbers and in quality, will be a vital factor in the free world's struggle against agression.

A career in engineering is a career dedicated to using mathematics and the basic physical sciences to building for the future.

Berger Hospital News

DISMISSALS

Rocky G. Schwalbach, 558 E. Union St.

Helen C. Frazier, 304 E. Main St.

Mrs. John J. Campbell, Route 4

Robert E. Price, 1063 Georgia Road

Mrs. Carl C. Conrad and son, 232 Town St.

Mrs. Dennis L. Blecha and son, 608 Plaza Drive

New Citizens

MASTER HEETER

Mr. and Mrs. James R. Heeter, 426 E. Union St., are the parents of a 9-pound 6½-ounce son born 2:01 a. m. Wednesday in Berger Hospital.

MISS MANSON

Mr. and Mrs. Carl A. Manson, 149 Dunmore Road, are the parents of a 5-pound 11-ounce daughter born 10:10 a. m. Wednesday in Berger Hospital.

TODAY In History

By THE ASSOCIATED PRESS

Today is Wednesday, Feb. 23, the 54th day of 1966. There are 311 days left in the year.

Today's highlight in history:

On this date in 1944 American forces raised the flag on top of Mt. Suribachi after four days of steady fighting to seize the Japanese stronghold on Iwo Jima.

On this date

In 1847, Gen. Zachary Taylor became a national hero when he turned back a superior Mexican force led by Gen. Santa Ana at a pass north of Saltillo.

In 1927, President Calvin Coolidge signed the bill establishing a federal radio commission.

In 1942, Japanese forces conquered the Island of Bali.

In 1943, Allied bombers made a massive raid on Messina and Palermo, Sicily.

Ten years ago — Six persons were killed and 100 injured when a Pennsylvania Railroad express was derailed near Odenton, Md.

Five years ago — Secretary-General Dag Hammarskjold warned Congolese leaders that the U.N. would back its Security Council's orders with force, if necessary, to end the unrest in the Congo.

One year ago—Fire wrecked the Black Muslim Mosque in New York; fears arose of a feud over the assassination of Malcolm X, the leader of a rival group of Black Muslims.

Church Group Favors Nod To Red China

ST. LOUIS, Mo. (AP) — The General Board of the National Council of Churches is on record today as favoring the admission of Red China to the United Nations.

Members of the board approved the wide-ranging policy statement Thursday, 90 to 3, on the first day of a four-day conference.

The board's statement also proposed that a study be made of possible diplomatic recognition of the Chinese government There was one abstention when the standing vote was taken.

The declaration urged the United States to pursue a policy of support for the seating of Red China in the United Nations "under conditions which take into account the welfare. . and political status of Formosa (Taiwan, seat of the Nationalist Chinese government)".

The General Board is the policy maker for the National Council between triennial meetings of the group's General Assembly. The General Assembly, which meets in December at Miami Beach, Fla., is the only body that can overrule a General Board action.

The Red China statement was a recommendation of the National Council's World Order Study Conference which met here last October. The study conference recommended a similar proposal in 1958 but the General Board took no action on it at that time.

Apollo Shot Is Delayed By Weather

CAPE KENNEDY, Fla. (AP) — Weather experts studied cloud patterns today, hoping for a break that would enable the space agency to reschedule the first launching of an unmanned Apollo moonship for Thursday.

A Saturn 1B, most powerful rocket ever built by the United States, was to have boosted the Apollo into space today. But the shot was postponed Tuesday night when weathermen forecast heavy clouds, wind and rain in the Cape Kennedy area.

Meteorologists planned to meet at 4:30 p.m. to determine if conditions might be acceptable for a launching at 7:45 a.m. Thursday.

The Delta which is to launch the satellite, named ESSA 2 is a proven rocket which can be fired in a rain storm if necessary because it does not require the photographic coverage needed for a new booster like the Saturn 1B.

If something should go wrong with the 1B, the camera record could help pinpoint the trouble.

The ESSA 2 firing, scheduled for 8:58 a. m., would be shifted back to Friday if the Saturn-Apollo shot goes Thursday.

The Saturn 1B is to loft the Apollo 310 miles into space and ram it back through the atmosphere at 18,000 miles an hour to determine how well it withstands blazing re-entry heat.

The spacecraft is similar to one which three astronauts are to ride into earth orbit late this year and to the moon within four years.

Warren County Gets Development Aid

WASHINGTON (AP)—Warren County, Ohio, is one of an additional 17 counties in 12 states now qualified for federal aid under the economic development program passed by Congress last year.

The Economic Development Administration announced today that the Ohio county has qualified for all types of aid including public works grants and loans, business loans and technical assistance.

Baby Boy Suffocates

HAMILTON, Ohio (AP)—Gary Lee Elzer, 7-week-old son of Mr. and Mrs. Hubert Elzer, was found dead in his bed Tuesday and the coroner's office ruled he died of suffocation.

Business Briefs

Mr. and Mrs. Robert Knode of Bob's Hardware Store, Ashville, attended the Mid-America Hardware Show and convention this week in Columbus.

On Tuesday evening Mr. and Mrs. Knode were guests at the annual banquet sponsored by the organization in the Sheraton-Columbus Hotel.

Mrs. Knode was the recipient of a table prize during a luncheon for women on Monday.

Donald V. Thompson of Don Thompson Mercury, N. Court St., has been certified as a graduate of the used vehicle merchandising course conducted at Ford Motor Co.'s Atlanta Marketing Institute.

The course is one of several available for dealers, their personnel and Ford Motor Co. employes. Classes are conducted by a staff of professional, full-time instructors.

Subjects range from management and merchandising courses for dealers and their department managers to salesmanship and specialized workshops for staff members.

Visit Our Electrical Counter
Ankrom's
325 W. Main St.

Amish, Iowa Reach School Accord

DES MOINES, Iowa (AP) — Gov. Harold Hughes announced here Tuesday a new "statement of understanding" designed to solve, temporarily at least, the long standing school dispute with the Amish.

He said that under terms of the agreement, two Amish schools will be rented to the Oelwein Community School District so that they will become part of the public school system.

The school district will put state-certified teachers into the schools, he said, with the Danforth Foundation of St. Louis providing a $15,000 grant to pay the costs, the governor said.

He added that the agreement includes the right of the Amish to provide instruction in the German language in the schools for at least two hours a week. There will be no religious instruction in the schools, Hughes added.

Hughes said the agreement will hold until next year when the Iowa legislature will be asked to enact a permanent solution.

Hughes said the agreement provides a stop gap solution for what he called "one of the most sensitive problems in human relations that we have ever encountered in this state."

Until Hughes got both sides to agree to a moratorium, 12 Amish fathers were fined repeatedly for refusing to send their children to state-approved schools, or to provide state-accredited teachers for their own schools.

Use The Classifieds

More Terrific Values

Close-Out of Furniture Listed in Columns Below:

SEYMOUR'S
120 W. Main St. — Circleville, O.

Here Is the Reason:

National growth, mergers, expansions in today's computer world make it necessary for the small independent to seek and use all the knowledge and wisdom available to be successful.

For this reason we are changing our methods to a more active participation of companies and syndicates giving the aid.

We must co-ordinate our buying which means different lines, colors, styles, displays, and advertising will be necessary and the first step is the selling of much of the present merchandise to make room for the new.

The store is now jam packed with exceptionally well styled, good quality furniture and the sale prices makes them extremely good bargains!

We can't tell you more about our plans now, but you'll be pleasantly surprised.

Odds and Ends Gotta' Go!

$39.95 Occasional Chairs, Lots of Them	$ 28.00
$159.85 Early American Mr. and Mrs. Chairs With Ottoman, Several	$144.00
Sofa Bed, Chair, Orange Plastic, 3 Tables	$129.95
$89.95 Early American Sofa, Wood Arms, Removable Cushions	$ 66.00
Record Cabinets, Maple	$ 15.95
$189.95 Maple Buffet and Hutch	$144.00

These Items Gotta' Go!

$129.95 Bunk Bed With Bunkies	$109.95
$229.95 Green Tweed Sofa and Chair, Danish	$199.00
$119.95 Danish Sofa Brown	$ 99.00
$149.95 Nylon Sofa Bed and Chair In Beige	$ 99.00
$189.95 Early American Brown Print Two-Piece Suite	$139.00
$239.95 Olive Tweed Danish Sofa, Orange Chair and Ottoman	$159.00

Lots of Good Lamps All Reduced to Close!

These Chairs Gotta' Go!

$89.95 Brown High Back Traditional Chairs	$ 66.00
$59.95 Olive Lounge Chair, Nice	$ 44.00
$59.95 Gold Floral Traditional Chair	$ 44.00
$89.95 Light Gold Traditional Chair	$ 69.95
$97.50 Gold Swivel Rocker, A Dandy	$ 88.00
$99.95 Orange Swivel Rocker Traditional	$ 79.95
$119.95 Green Swivel Rocker Traditional	$ 88.00
$119.95 Gold Traditional Swivel Rocker	$ 88.00
$97.95 Gold Tweed Swivel Rocker	$ 88.00
$98.95 Beige Plastic Swivel Rocker	$ 88.00
$119.95 Spanish Olive Green Lounge Chair	$ 88.00
$59.95 Olive-Gold Lounge Chair	$ 49.95
$119.95 Brown-Orange Tweed Early American	$ 99.95
$99.95 Brown Swivel Early American Chair	$ 89.00

Many, Many More Reduced For Close-Out

ODD DINETTE CHAIRS
Each $4.44
CASH AND CARRY!
2 - 3 - 4 - 6 - 8 of a Kind
Chrome or Bronzetone

Budget Terms Available!

SEYMOUR'S

• Reductions on Items Already as Low Priced for the Quality as Anywhere in the Area!

NOW SAVE AS NEVER BEFORE!

Thanks for the Big Business You Gave Us Last Week
Seymour's

These Dinettes Gotta' Go!

Dinettes — Were $99.95, $119.95, $129.95, $139.95
All Remaining Will Be Sold Out At ..... $ 88.00

Here Are Some in Stock:

Grey Marble With Brown Inlay, 4 Chairs	$ 88.00
Wood Maple Dinette, Leaf, 4 Maple Chairs	$ 88.00
White With Inlay, 6 Decorator Chairs	$ 88.00
Round White, With Leaf, 60-Inch, 6 Blue-Green High Back Decorator Chairs	$ 88.00

Many More To Be Sold, Exceptionally Good Buys!

These Mattresses Gotta Go!

Serta Mattresses, Box Springs On Sale
$33 $38 $44 $55
All Reduced to Clear. Firms, Semi-Firms, Extra Firms in the stacks

Big Group of Higher Priced Box Springs
$19 $25
Values high as $69.50 to go

$1.69 Duco Spray Enamel 80c

Duco Enamel ..... qt. $2.19

These Sofas Gotta' Go!

$239.95 Contemporary Russet Sofa	$199.00
$199.95 Contemporary Brown Sofa	$169.00
$339.95 Contemporary Green 2-Pc. Suite	$259.00
$289.95 Traditional Natural Sofa	$259.00
$239.95 Traditional Blue-Green Sofa	$199.00
$259.95 Traditional Gold Sofa	$229.00
$279.95 Traditional Beige Sofa	$239.00
$379.95 Traditional White Sofa	$339.00
$289.95 Traditional Brown 2-Pc. Suite	$239.00
$269.95 Traditional Green Flowered Quilt	$239.00
$239.95 Early American Green Scenic Quilted Sofa	$199.00

These Bedrooms Gotta' Go!

$349.95 Solid Maple, Extra Nice Suite	$288.00
$269.95 Early American Bedroom Suite With Plastic Tops	$239.95
$239.95 Early American Bedroom Suite	$199.00
$199.95 Walnut Bedroom Suite, Nice	$169.00
$219.95 Walnut Bedroom Suite, Danish	$188.00
$289.95 Walnut Bedroom Suite, Modern	$219.95
$289.95 Pecan Bedroom Suite, Beautiful	$259.95

More! More! Plus Odd Pieces Gotta' Go!

Biggest Bargains of Year!

120 W. Main St. — Circleville, Ohio

Quirk in Law Seen Boosting Bankruptcies

COLUMBUS, Ohio (AP) — Without meaning to, the 1965 Ohio General Assembly made it possible for Ohioans already deeply in debt to borrow themselves on in to bankruptcy, an official of the Ohio Bankers Association claims.

O. E. Anderson, executive manager of the bankers' group, referred in a statement to a "loophole" in a new banking law permitting corporations to make loans by taking second mortgages on personal property.

Anderson said a recent opinion by Atty. Gen. William B. Saxbe held that corporations may do this by affiliating with small loan companies "beyond the intent of the legislature . .."

These corporations are permitted to make loans on personal property "for periods up to five years, and at total interest and service charges and in amounts well above those permitted under the small loan law itself," Anderson said.

He added:

"Instead of only 25 or 30 so-called second mortgage lenders operating in Ohio prior to 1965, now hundreds of 'new" lenders, in practically all instance operating out of the same offices and with the same employes as their affiliated small loan companies, are making loans far in excess of the legal limit set for small loan companies themselves. . .

"In most loans by these so-called second mortgage companies, no mortgage on real estate is involved as was the contemplation of the legislature.

"Hundreds of persons already overburdended with debt now are being encouraged to take out larger, long term loans at much higher rates, a fact that could lead many of them into bankruptcy."

Anderson called it a "foregone conclusion" that one of the first matters of the next legislature will be to "stop this violation of intent."

PTA News

SOUTH COURT PTA

The South Court St. Parent Teacher Assn. discussed a ham dinner which it will sponsor April 15 at the school as a fund raising project.

Mrs. Russell Skaggs, chairman of the ways and means committee, and Mrs. Ralph Ankrom will be in charge. Parents were urged to participate in the program.

Mrs. Robert Litter spoke on the Head Start Project held last summer for eight weeks at Walnut St. School.

Refreshments were served at the end of the program.

Westfall Employs Teachers for Remedial Reading

Judson Lanman, executive head of the Westfall School District, has announced the employment of three teachers to teach the remedial reading program in the district.

The program funds were made available through Title I of the Elementary and Secondary Education Act. The teachers are Twila West at Williamsport; Wanda Higgins, halftime at Williamsport; and Mabel Stoer at Darby.

In board action taken this week, Mrs. Elizabeth Sale was hired as music teacher at Darby and Jackson schools, replacing Mrs. Eloise Cheetham who resigned because of health.

The board granted permission to the seniors at Westfall High School to participate in Business - Industry - Education Day in Circleville Mar. 29.

Science Fair Due at Amanda

The sixth annual Amanda-Clearcreek Science Fair will be held Monday at the Amanda School and on Tuesday at the Stoutsville School.

Entries, related to the fields of mathematics and the sciences, will be from students of grades 4-12.

Judging of the various projects will be from 10 a. m. until noon. Exhibits will be on display for students and parents from 12:30 to 8 p. m.

Entries will be displayed in the gymnasium of the respective buildings.

Winners of the Amanda-Clearcreek event will represent their school at Otterbein College in the district Science Fair and will be competing for an all-expense paid trip to the National Science Fair.

7 West States Eye Water Pact

LOS ANGELES (AP) — After half a century of squabbling over the Colorado River's increasingly vital water, seven Western states are about to get together on a plan to tap one of the major rivers of three other states.

The plan could eventually cost more than $12 billion.

"This is not just a regional problem," a water expert says. "The rest of the country will eat better if the West works out an equitable way of dividing its water."

The plan envisions:

1. Immediate start on construction of a $1.2-billion project to move Colorado River water southward to Arizona's booming Phoenix and Tucson areas.

2. Eventual construction of an aqueduct linking the heavily used Colorado with either the little-exploited Columbia River, which has 10 times the Colorado's flow, or its closer tributary, the Snake River. Hookup with the Columbia would cost $11 billion, with the Snake $4 billion.

The big hitch, of course, is opposition from Washington and Oregon, which border on the Columbia, and Idaho, through which the Snake flows.

Representatives of the seven Colorado River basin states — Colorado, Wyoming, Utah, New Mexico, Arizona, Nevada and California — agreed at a meeting here Jan. 27 on most of the technical language of a bill to be submitted to the House subcommittee on Irrigation and Reclamation.

The proposed legislation calls for a quick start on the big central Arizona project, and also for a massive survey of ways to channel additional water into the Colorado so that other users of that river, primarily California, will have enough for their growing populations too.

The legislation would not call for joining the Colorado with the Columbia or the Snake—feasibility of that is left for the survey to determine. But most water experts say the Columbia and the Snake are about the only sources big enough to give the Colorado's users the amount of water they they need.

The Jan. 27 agreement was a major accomplishment. It meant that the Colorado basin states were ready to stop quarreling amongst themselves over how to split up the dwindling waters of the Colorado — and start looking for ways of increasing the Colorado's flow.

The Colorado basin's plan would require some form of federal funding, thus taxing even the citizens of distant states, but proponents say it holds the key to future prosperity of a vast area consuming a large portion of those states' products.

This is not, of course, the lure held out to the little-industrialized Northwestern states. Advocates of the Colorado basin plan hope to overcome their opposition to tapping the Columbia or Snake rivers by:

1. Including irrigation and power projects which the Northwest sorely needs.

2. Pointing out the pump-priming effect of spending billions on construction of the aqueduct, which could be up to 1,000 miles long.

Although some may regard the conflict as just one more squabble over water in the West, its outcome will affect the whole country.

Some experts believe the West Coast someday will be the center of the United States' population. California is already the most populous state in the Union. And the major source of water for its new millions — the Colorado — is dwindling. Once estimated to have an annual flow of 18 million acre feet, in recent years it has dropped as low as 12 million. And of this the United States has guaranteed at least 1.5 million will fow down into Mexico.

Engineers' Observance In Progress

National Engineers' Week is being observed this week. As in the past the observance is held during the week of George Washington's Birthday.

"Engineering — Creative Resource for Progress" was selected as the theme for 1966. It calls attention to engineering as a vital resource for technological and scientific progress.

The nationwide observance features high school career conferences, guided tours through industrial plants, talks by engineers before student and civic groups and other local activities by engineering organizations.

Purpose of this is to call attention to the importance of a sound educational background in mathematics and physical sciences.

• • •

A CAREER in engineering offers a young person today the chance of an active role in such challenging fields as the exploration of space, nucleonics, computers, instrumentation and new concepts in structures and transportation.

Engineers are putting the physical sciences to work to solve human problems and to satisfy human needs. And the engineering manpower which this nation can put forth, both in numbers and in quality, will be a vital factor in the free world's struggle against agression.

A career in engineering is a career dedicated to using mathematics and the basic physical sciences to building for the future.

Berger Hospital News

DISMISSALS

Rocky G. Schwalbach, 558 E Union St.

Helen C. Frazier, 304 E. Main St.

Mrs. John J. Campbell, Route 4

Robert E. Price, 1063 Georgia Road

Mrs. Carl C. Conrad and son, 232 Town St.

Mrs. Dennis L. Blecha and son, 608 Plaza Drive

New Citizens

MASTER HEETER

Mr. and Mrs. James R. Heeter, 426 E. Union St., are the parents of a 9-pound 6½-ounce son born 2:01 a. m. Wednesday in Berger Hospital.

MISS MANSON

Mr. and Mrs. Carl A. Manson, 149 Dunmore Road, are the parents of a 5-pound 11-ounce daughter born 10:10 a. m. Wednesday in Berger Hospital.

TODAY In History

By THE ASSOCIATED PRESS

Today is Wednesday, Feb. 23, the 54th day of 1966. There are 311 days left in the year.

Today's highlight in history:

On this date in 1944 American forces raised the flag on top of Mt. Suribachi after four days of steady fighting to seize the Japanese stronghold on Iwo Jima.

On this date

In 1847, Gen. Zachary Taylor became a national hero when he turned back a superior Mexican force led by Gen. Santa Ana at a pass north of Saltillo.

In 1927, President Calvin Coolidge signed the bill establishing a federal radio commission.

In 1942, Japanese forces conquered the Island of Bali.

In 1943, Allied bombers made a massive raid on Messina and Palermo, Sicily.

Ten years ago — Six persons were killed and 100 injured when a Pennsylvania Railroad express was derailed near Odenton, Md.

Five years ago — Secretary-General Dag Hammarskjold warned Congolese leaders that the U.N. would back its Security Council's orders with force, if necessary, to end the unrest in the Congo.

One year ago—Fire wrecked the Black Muslim Mosque in New York; fears arose of a feud over the assassination of Malcolm X, the leader of a rival group of Black Muslims.

Church Group Favors Nod To Red China

ST. LOUIS, Mo. (AP) — The General Board of the National Council of Churches is on record today as favoring the admission of Red China to the United Nations.

Members of the board approved the wide-ranging policy statement Thursday, 90 to 3, on the first day of a four-day conference.

The board's statement also proposed that a study be made of possible diplomatic recognition of the Chinese government There was one abstention when the standing vote was taken.

The declaration urged the United States to pursue a policy of support for the seating of Red China in the United Nations "under conditions which take into account the welfare. . and political status of Formosa (Taiwan, seat of the Nationalist Chinese government)".

The General Board is the policy maker for the National Council between triennial meetings of the group's General Assembly. The General Assembly, which meets in December at Miami Beach, Fla., is the only body that can overrule a General Board action.

The Red China statement was a recommendation of the National Council's World Order Study Conference which met here last October. The study conference recommended a similar proposal in 1958 but the General Board took no action on it at that time.

Apollo Shot Is Delayed By Weather

CAPE KENNEDY, Fla. (AP) — Weather experts studied cloud patterns today, hoping for a break that would enable the space agency to reschedule the first launching of an unmanned Apollo moonship for Thursday.

A Saturn 1B, most powerful rocket ever built by the United States, was to have boosted the Apollo into space today. But the shot was postponed Tuesday night when weathermen forecast heavy clouds, wind and rain in the Cape Kennedy area.

Meteorologists planned to meet at 4:30 p.m. to determine if conditions might be acceptable for a launching at 7:45 a.m. Thursday.

The Delta which is to launch the satellite, named ESSA 2 is a proven rocket which can be fired in a rain storm if necessary because it does not require the photographic coverage needed for a new booster like the Saturn 1B.

If something should go wrong with the 1B, the camera record could help pinpoint the trouble.

The ESSA 2 firing, scheduled for 8:58 a. m., would be shifted back to Friday if the Saturn-Apollo shot goes Thursday.

The Saturn 1B is to loft the Apollo 310 miles into space and ram it back through the atmosphere at 18,000 miles an hour to determine how well it withstands blazing re-entry heat.

The spacecraft is similar to one which three astronauts are to ride into earth orbit late this year and to the moon within four years.

Warren County Gets Development Aid

WASHINGTON (AP)—Warren County, Ohio, is one of an additional 17 counties in 12 states now qualified for federal aid under the economic development program passed by Congress last year.

The Economic Development Administration announced today that the Ohio county has qualified for all types of aid including public works grants and loans, business loans and technical assistance.

Baby Boy Suffocates

HAMILTON, Ohio (AP)—Gary Lee Elzer, 7-week-old son of Mr. and Mrs. Hubert Elzer, was found dead in his bed Tuesday and the coroner's office ruled he died of suffocation.

Business Briefs

Mr. and Mrs. Robert Knode of Bob's Hardware Store, Ashville, attended the Mid-America Hardware Show and convention this week in Columbus.

On Tuesday evening Mr. and Mrs. Knode were guests at the annual banquet sponsored by the organization in the Sheraton-Columbus Hotel.

Mrs. Knode was the recipient of a table prize during a luncheon for women on Monday.

Donald V. Thompson of Don Thompson Mercury, N. Court St., has been certified as a graduate of the used vehicle merchandising course conducted at Ford Motor Co.'s Atlanta Marketing Institute.

The course is one of several available for dealers, their personnel and Ford Motor Co. employes. Classes are conducted by a staff of professional, full-time instructors.

Subjects range from management and merchandising courses for dealers and their department managers to salesmanship and specialized workshops for staff members.

Visit Our Electrical Counter
Ankrom's
325 W. Main St.

Amish, Iowa Reach School Accord

DES MOINES, Iowa (AP) — Gov. Harold Hughes announced here Tuesday a new "statement of understanding" designed to solve, temporarily at least, the long standing school dispute with the Amish.

He said that under terms of the agreement, two Amish schools will be rented to the Oelwein Community School District so that they will become part of the public school system.

The school district will put state-certified teachers into the schools, he said, with the Danforth Foundation of St. Louis providing a $15,000 grant to pay the costs, the governor said.

He added that the agreement includes the right of the Amish to provide instruction in the German language in the schools for at least two hours a week. There will be no religious instruction in the schools, Hughes added.

Hughes said the agreement will hold until next year when the Iowa legislature will be asked to enact a permanent solution.

Hughes said the agreement provides a stop gap solution for what he called "one of the most sensitive problems in human relations that we have ever encountered in this state."

Until Hughes got both sides to agree to a moratorium, 12 Amish fathers were fined repeatedly for refusing to send their children to state-approved schools, or to provide state-accredited teachers for their own schools.

Use The Classifieds

More Terrific Values

Close-Out of Furniture Listed in Columns Below:

SEYMOUR'S
120 W. Main St. — Circleville, O.

- Reductions on Items Already as Low Priced for the Quality as Anywhere in the Area!

NOW SAVE AS NEVER BEFORE!

Thanks for the Big Business You Gave Us Last Week
Seymour's

Here Is the Reason:

National growth, mergers, expansions in today's computer world make it necessary for the small independent to seek and use all the knowledge and wisdom available to be successful.

For this reason we are changing our methods to a more active participation of companies and syndicates giving the aid.

We must co-ordinate our buying which means different lines, colors, styles, displays, and advertising will be necessary and the first step is the selling of much of the present merchandise to make room for the new.

The store is now jam packed with exceptionally well styled, good quality furniture and the sale prices makes them extremely good bargains!

We can't tell you more about our plans now, but you'll be pleasantly surprised.

Odds and Ends Gotta' Go!

$39.95 Occasional Chairs, Lots of Them	$ 28.00
$159.85 Early American Mr. and Mrs. Chairs With Ottoman, Several	$144.00
Sofa Bed, Chair, Orange Plastic, 3 Tables	$129.95
$89.95 Early American Sofa, Wood Arms, Removable Cushions	$ 66.00
Record Cabinets, Maple	$ 15.95
$189.95 Maple Buffet and Hutch	$144.00

These Items Gotta' Go!

$129.95 Bunk Bed With Bunkies	$109.95
$229.95 Green Tweed Sofa and Chair, Danish	$199.00
$119.95 Danish Sofa Brown	$ 99.00
$149.95 Nylon Sofa Bed and Chair In Beige	$ 99.00
$189.95 Early American Brown Print Two-Piece Suite	$139.00
$239.95 Olive Tweed Danish Sofa, Orange Chair and Ottoman	$159.00

Lots of Good Lamps All Reduced to Close!

These Chairs Gotta' Go!

$89.95 Brown High Back Traditional Chairs	$ 66.00
$59.95 Olive Lounge Chair, Nice	$ 44.00
$59.95 Gold Floral Traditional Chair	$ 44.00
$89.95 Light Gold Traditional Chair	$ 69.95
$97.50 Gold Swivel Rocker, A Dandy	$ 88.00
$99.95 Orange Swivel Rocker Traditional	$ 79.95
$119.95 Green Swivel Rocker Traditional	$ 88.00
$119.95 Gold Traditional Swivel Rocker	$ 88.00
$97.95 Gold Tweed Swivel Rocker	$ 88.00
$98.95 Beige Plastic Swivel Rocker	$ 88.00
$119.95 Spanish Olive Green Lounge Chair	$ 88.00
$59.95 Olive-Gold Lounge Chair	$ 49.95
$119.95 Brown-Orange Tweed Early American	$ 99.95
$99.95 Brown Swivel Early American Chair	$ 89.00

Many, Many More Reduced For Close-Out

ODD DINETTE CHAIRS
Each $4.44
CASH AND CARRY!
2 - 3 - 4 - 6 - 8 of a Kind
Chrome or Bronzetone

Budget Terms Available!

SEYMOUR'S

These Dinettes Gotta' Go!

Dinettes — Were $99.95, $119.95, $129.95, $139.95
All Remaining Will Be Sold Out At ..... $ 88.00

Here Are Some in Stock:

Grey Marble With Brown Inlay, 4 Chairs	$ 88.00
Wood Maple Dinette, Leaf, 4 Maple Chairs	$ 88.00
White With Inlay, 6 Decorator Chairs	$ 88.00
Round White, With Leaf, 60-Inch, 6 Blue-Green High Back Decorator Chairs	$ 88.00

Many More To Be Sold, Exceptionally Good Buys!

These Mattresses Gotta Go!

Serta Mattresses, Box Springs On Sale
$33 $38 $44 $55
All Reduced to Clear. Firms, Semi-Firms, Extra Firms in the stacks

Big Group of Higher Priced Box Springs
$19 $25
Values high as $69.50 to go

$1.69 Duco Spray Enamel 80c

Duco Enamel ..... qt. $2.19

These Sofas Gotta' Go!

$239.95 Contemporary Russet Sofa	$199.00
$199.95 Contemporary Brown Sofa	$169.00
$339.95 Contemporary Green 2-Pc. Suite	$259.00
$289.95 Traditional Natural Sofa	$259.00
$239.95 Traditional Blue-Green Sofa	$199.00
$259.95 Traditional Gold Sofa	$229.00
$279.95 Traditional Beige Sofa	$239.00
$379.95 Traditional White Sofa	$339.00
$289.95 Traditional Brown 2-Pc. Suite	$239.00
$269.95 Traditional Green Flowered Quilt	$239.00
$239.95 Early American Green Scenic Quilted Sofa	$199.00

These Bedrooms Gotta' Go!

$349.95 Solid Maple, Extra Nice Suite	$288.00
$269.95 Early American Bedroom Suite With Plastic Tops	$239.95
$239.95 Early American Bedroom Suite	$199.00
$199.95 Walnut Bedroom Suite, Nice	$169.00
$219.95 Walnut Bedroom Suite, Danish	$188.00
$289.95 Walnut Bedroom Suite, Modern	$219.95
$289.95 Pecan Bedroom Suite, Beautiful	$259.95

More! More! Plus Odd Pieces Gotta' Go!

Biggest Bargains of Year!

120 W. Main St. — Circleville, Ohio